SINK 3 BRITISH CRUISERS

Sent to Bottom by German Submarines

LONDON, Sept. 22.—Three British cruisers have been sunk in the North Sea by German submarines, it is officially announced.

10 O'CLOCK EDITION

BOSTON AMERICAN

EXTRA

VOL. 11—No. 183. BOSTON, TUESDAY, SEPTEMBER 22, 1914. Registered in U. S. Patent Office. PRICE ONE CENT.

GIRL IN GUN FIGHT

SCHOOL MEN HELP PEACE

MISS CLIFFORD, BRIDE OF RICHARD MULROY, IN ST. HUGH'S CHURCH

Richard C. Mulroy and his bride, Mary L. Clifford, leaving Dorchester wedding ceremony today.

Miss Mary Loretta Clifford, daughter of Mr. and Mrs. Thomas E. Clifford of Roxbury, became the bride of Richard C. Mulroy of Roxbury in St. Hugh's Church, Dorchester, at 8 a. m. today. The ceremony was performed by Right Rev. Mgr. Supple, pastor of the church. Nuptial mass was celebrated by Rev. M. H. McCarthy, S. J., of New York, an uncle of the bride.

The bride was given in marriage by her father, the well-known baritone singer.

She wore a gown of pussy-willow taffeta, with tiered tunic of point venise lace. The bodice of the gown was made in the new basque effect. She wore a tulle veil coronetted with orange blossoms. She carried a shower bouquet of bridal roses.

Miss Ella McCarthy, maid of honor, wore coral panne velvet and lace. The basque bodice and lower fold of the skirt was of panne velvet, and the sleeves and tunic were of rare lace. She wore a black velvet hat with aigrettes and carried tea roses.

James Mulroy, brother of the bridegroom, was best man. The ushers were Charles Keenan, Christopher Halligan, Ralph Clifford and Thomas Clifford.

A wedding breakfast was served at the home of the bride's parents on Quincy street, Roxbury.

After a honeymoon in Bermuda the couple will be at home at King street, Dorchester, after November 1.

Mrs. Angle Death Trial Is Postponed

BRIDGEPORT, Ct., Sept. 22.—The case against Helen M. Angle, held in the Superior Court for manslaughter in connection with the death of Waldo R. Ballou at Stamford June 24, 1914, was today postponed by Judge Burnett until the December term.

LIGHT VOTE IN THE CITY PRIMARIES

In spite of the numerous candidates and close contests in many of the districts the early vote in the State primaries today was unusually light. This was due to the fact that the polls were to be kept open until 8 o'clock. Thousands of persons who ordinarily would have cast their votes in the early morning did not plan on visiting the polls until evening.

Prominent politicians declared today that the extension of the closing time until 8 o'clock would bring out the largest primary vote in the history of Massachusetts.

Interest in Greater Boston centred in the fight for the Democratic nomination for Congress in the Tenth District. Representative Peter F. Tague was expected to carry the Charlestown wards, split the vote in Wards 1 and 2 in East Boston with John A. Keliher and fight it out for the lead in Ward 3.

The Horgan-Watson and Fay fight in the Eleventh Congressional District waxed warmer at the polls and towards the end of the day the final result was still a matter of speculation. The Hyde Park vote was light at the outset and the same was true of Wards 19 and 21 and Tinilty's ward, the eighteenth.

PUPILS EAGER FOR PEACE DAY

The schools of Greater Boston and New England are eagerly taking up the AMERICAN'S suggestion that PEACE DAY be observed in the schools Friday, October 2.

Following the action of Superintendent Dyer of the Boston schools in ordering that PEACE DAY be observed, letters have come from many school superintendents approving the plan and promising to co-operate.

In the Boston schools (and the other schools will probably follow the same plan) it is proposed to have a program of about an hour's duration, including peace songs and an address by some well known speaker. A program was suggested by the AMERICAN last Sunday and will be given to any school superintendent upon request.

Here are the first letters received from school superintendents approving the plan:

MARLBEHEAD.

Editor Boston AMERICAN:

In reply to the suggestion regarding school observance of peace for October 2. I will say that the schools of this town will be very glad to accept the suggestion.

If you have any suggestion as to a speaker for the high school I shall be pleased to hear from you. We could pay the expenses of any such.

BURR J. MERRIAM.

BRAINTREE.

Editor Boston AMERICAN:

I appreciate very much what the AMERICAN is doing to promote the idea of peace in the minds of our school children, and Friday afternoon, October 2, peace exercises will be held in the Braintree public schools.

R. L. WIGGIN.

CHELSEA.

Editor Boston AMERICAN:

Your communication of the 18th instant in regard to observing Friday afternoon, October 2, as Peace Day is at hand and in answer will say that previous to receiving your communication, I had taken action in harmony with your suggestion.

FRANK E. PARLIN.

LYNN.

Editor Boston AMERICAN:

I have your favor of the 18th inst. calling my attention to the desirability of observing Friday, afternoon, October 2, as a special peace session in the schools. I assure you that we shall be very glad to do this in the schools of Lynn.

FRANK J. PEABLEE.

BRAVES AND PIRATES IN LAST GAME

BATTING ORDER.

PIRATES.	BRAVES.
Carey, l.f.	Mann, r.f.
Collins, r.f.	Evers, 2b.
Kelly, c.f.	Cather, l.f.
Viox, 2b.	Whitted, c.f.
Konetchy, 1b.	Schmidt, 1b.
Wagner, s.s.	Smith, 3b.
McCarthy, 3b.	Maranville, s.s.
Coleman, c.	Gowdy, c.
Adams, p.	Tyler, p.

By NICK FLATLEY.

Facing a flock of double-headers, the Braves, now in possession of the front by the imposing margin of four games, have their final workout against the Pirates this afternoon.

Another Brave victory seems in order, as either Bill James or Jeff Tyler can go to the mound, provided Mr. Stallings, director, says the word. "Tireless Bill" has romped away with his last seven decisive battles and held up the Boston end in a one-run tie with the Cardinals, so may be said to be moving along with more or less speed.

Tyler, who was only worked in one full game and part of another last week, has had plenty of rest to recover from the slight stump which seemed to be bothering him a line back. When he wound up Saturday's heetic battle he looked mighty fit and is anxious to get back in that every third day arrangement again.

The downfall of the Giants yesterday isn't going to help the particular team along much. Every slip nowadays akes a lot of steam out of the trailers and infuses a lot of in-

Continued on Page 7, Column 1.

Army Guards Kaiser Now at Luxemburg

LONDON, Sept. 22.—Thousands of troops guard the Kaiser, now at Luxemburg. To guard against raids by French aviators a squadron of aeroplanes is in constant readiness to beat off attacks.

THE WEATHER.

Fair tonight; Wednesday unsettled and cooler; moderate southwest winds.

Sun rises 5:30, sets 5:43.
Moon sets 6:54 p.m.
High tide 12:30 a.m., 1 p.m.

ROBBERS FLEE FROM GIRL'S FIRE

ATTLEBORO, Sept. 22.—Esther Watson, fifteen-year-old daughter of John Watson of Leesham street, South Attleboro, with her father and brother, Thomas, fought a running gun battle with four men caught robbing the Watson orchard early today.

The girl, armed with a revolver, led the pursuit, which continued for almost half a mile. More than thirty shots were exchanged, and several neighbors joined in the chase. The robbers, after emptying their guns, crossed the Blackstone River and escaped on the opposite bank.

The police and a posse of citizens are searching for the men, who are believed to be part of a gang of yeggs that has made several raids near the State line.

Watson is employed in the Lincoln paper mills as an engineer. He has a small farm back of his home on Leesham street. The locality is a deserted one. Early today he found the four men looting his orchard. He shouted to his daughter, Esther, and she brought him his shotgun.

Watson fired the shotgun into the air, hoping to frighten the men away. Instead each of the four drew a revolver and blazed back at Watson. Esther, who had remained in the yard and narrowly escaped being struck by the bullets, ran back into the house and returned with her brother, Thomas. Each was armed with a revolver and extra ammunition.

The girl opened fire on the men and was followed by her father and brother. They could just make out the forms of the robbers as the moonlight sifted through the trees in patches. Bullets whizzed by the girl's head, but she pluckily kept up the fight.

Dartmouth Club's Election Monday

The annual election of officers of the Dartmouth Club will take place Monday night. The nominating committee has posted the following slate: President, R. D. Brewer, '91; vice-presidents, M. O. Adams, '71; J. F. McDonald, '90; A. M. Lyon, '94; secretary, J. B. Clark, '11; treasurer, M. A. Gallagher, '07; directors, I. J. Pisech, '01; J. P. Richardson, '99; P. B. Paul, '06; C. C. Butts, '11, and C. R. Cabot, '12. The third nation-wide Dartmouth night is to be held on Friday, October 9.

Throat and Lungs—Fr. John's Med. Soothes and Heals. Stops hacking coughs.

X-Ray Shows the Governor Is Mending

An X-ray examination of Governor Walsh's right arm, which was broken by a fall from a horse on Labor Day, was made at noon today at the Des Brisay Hospital. The photographs showed the bone to be mending. The Governor will be discharged from the hospital tomorrow, when he will be taken to his home in Clinton.

Fay Charges Plot by Rivals in 11th

At a noon rally in front of the American Steam Gauge Works today Thomas J. Fay, candidate for the Democratic nomination for Congress in the Eleventh, asserted he will win by 3,000, carrying every ward except the Twenty-third. He charged his opponents, Senator Horgan and Councillor Watson, with trying to hurt his fight by spreading a rumor that he had withdrawn.

Siasconset Station Likely to Be Closed

WASHINGTON, Sept. 22.—The Marconi Wireless Company will be given until tomorrow to accede to the demands of the government in connection with its radio station at Siasconset, Mass. If the Marconi officials do not notify the Navy Department by that time that they will recognize the government censorship, the station will be closed.

Cardinal Is Due Home on Thursday

Wireless messages received at the offices of the White Star Line today indicated the liner Canopic, with Cardinals O'Connell and Gibbons and several hundred war refugees on board, will arrive off the Boston lightship at 10 o'clock tomorrow night and dock early Thursday morning. The vessel was reported 816 miles east of Boston Light at noon yesterday.

Lillian Russell Is Operated Upon

PITTSBURGH, Sept. 22.—Lillian Russell was operated on for appendicitis at the West Pennsylvania Hospital today. The physicians stated that their patient stood the operation well and that her remarkable vitality would enable her to recover much more quickly than the average patient.

Roosevelt Speaks in Bryan's Town

KANSAS CITY, Mo., Sept. 22.—After calling upon the voters of Kansas and Missouri to stand by the Progressive ticket in the Fall election, Colonel Theodore Roosevelt left here for Lincoln, Neb., where he will speak tonight.

ALLIES SHOW GREAT VALOR, SAYS BERLIN

By HENRY L. PERRY,
Staff Correspondent of the American.

BORDEAUX, Sept. 22.—Minister of War Millerand announced today that the extreme right wing of the Germans had given way, that the French had completed their line, bringing a steel wall against the German centre, and that the allies were making constant progress.

He renamed the battle of Aisne the "Battle of Two Rivers," because of the fact that it is now raging along the Oise as well as the Aisne. He believes that the result will not be definitely known for several days, but has no doubt that the decision in this great death grapple will go to the allies.

"It is probable that the great battle of Two Rivers, which is being fought with unparalleled fury, will continue for some days yet," he said, "although the allies are making constant progress. A new step in our advance on the extreme left wing is marked by its arrival at Lassigny, ten miles west of Noyon. This movement is of extreme importance. That is why the Crayonne region has been the centre of violent conflicts and bayonet charges.

"The Germans are making desperate efforts to diminish the pressure on their extreme right wing, but have nevertheless been forced to give way.

"By completing our lines from Alsace to the Argonne forest we have deprived the German centre between Rheims and Souain of its scope of movement. It is against a steel wall."

LEFT WING FORCED BACK.

An official announcement issued today says that on Monday the Germans became active along the whole front without ap-

Continued on Page 4, Column 1.

NIJINSKI'S MAIL-ORDER LOVE TRUST

How a Famous Russian Dancer Has Turned the Heads of So Many Foolish Society Women That He Has to Employ a Corps of Secretaries Just to Answer His Love Letters—See Next Sunday's Boston AMERICAN.

PASTORS RALLY FOR PEACE SUNDAY PLANS

Sign This and Mail It to the **Boston American**
PEACE EDITOR,
Boston American, Boston.
Please enroll my name on the world-wide committee to bring to a quick conclusion the terrible war now devastating Europe.
NAME .....
ADDRESS .....

Ministers of Greater Boston will observe Sunday, October 4, as Peace Sunday, and have sent out requests to all churches through a committee, consisting of the Rev. Dr. John L. Barton, Rev. W. L. Sperry and Rev. George L. Cady, to have mass meetings for peace in their neighborhood on that day.

Acting under the suggestion of the Boston AMERICAN these peace meetings will be along the same lines pursued by the Boston Common meeting arranged by the AMERICAN on Sunday, September 13, when a neutral policy of peace was taken and no reference was made to the nations engaged in the present war.

These mass meetings will not only be under the charge of the ministers, but they have invited the cooperation of the Boston Chamber of Commerce, as well as the labor unions.

URGES COMMON MEETING.

If the weather permits, Rev. George L. Cady, D. D., of Pilgrim Congregational Church, Dorchester, advises the Christian people of Boston to hold a peace meeting on Boston Common on that Sunday in the afternoon. He thinks also Sunday schools of the different churches can hold peace parades on the Common.

Boston public schools, acting under the suggestion made to Superintendent Dyer, by the Boston AMERICAN, will have peace exercises in the halls of the high and grammer schools of Friday, October 2, when the proclamation of President Wilson for Peace Sunday will be read at that time. The pupils will take part in the exercises, and they will be addressed by some prominent persons.

Nothing for a long time has so impressed the community as the peace meetings which are now in preparation both by the ministers, the public schools and business organizations.

Business men of Boston are backing the movements. Many of them connected with the Boston churches will take charge of several of the peace meetings, scheduled for Peace Sunday.

BISHOP TO PREACH.

Bishop Lawrence will preach the sermon in St. Paul's Cathedral on that day. Dean Hodgkins will give an address on peace every Wednesday at noon at the Cathedral. Peace hymns and anthems will be sung.

Suffragen-bishop Babcock will also make several addresses on peace in different parts of the Episcopal diocese of Massachusetts.

Hundreds of ministers throughout New England have endorsed the project of William R. Hearst of arranging an international Peace Commission to Europe.

At the meeting of the Congregational ministers yesterday in Pilgrim Hall, enthusiastic speeches were made by a number of ministers upon the project of Peace Sunday.

Rev. Israel Ainsworth, pastor of Revere Congregational Church, Revere, said:

"I am glad the peace agitation has reached the newspapers. This is a splendid movement on the part of the Hearst newspapers to give the peace movement such publicity. It must be talked about constantly. Let us open our churches all day on Peace Sunday. Besides the sermons which will be preached on that Sunday, I believe we should enlist the deep interest of the young people.

"I am heartily in favor of the young people taking a more active interest in peace. They have enough to say about war lately. Now give them an opportunity to say something about peace.

"There is nothing so important as getting the young people talking peace. It can be done Sunday, October 4."

Rev. George L. Parker of the Somerville Congregational Church, in referring to Peace Sunday, said:

"Not every one for peace Sunday prominence in his church calendar. Let us co-operate with the Hearst movement to show what the churches can do in the interests of this important work. Don't have a meeting on Sunday, but have many meetings.

"OPEN CHURCH ALL DAY."

"Open the church all day. Put Christ's words outside the door—'Peace Be Unto You.'

"Let us have such a demonstration for peace that we will silence those who are going around saying, 'What's the use?' There is a great deal of use. Christianity must show her colors on this day."

Rev. G. G. Atkins, D. D., of Providence, R. I., said:

"With others who have given their testimony to the value of the Hearst peace plan I am glad to take part in the exercises, and they will be addressed by some prominent persons.

Nothing for a long time has so impressed the community as the peace meetings which are now in preparation both by the ministers, the public schools and business organizations.

Business men of Boston are backing the movements. Many of them connected with the Boston churches will take charge of several of the peace meetings, scheduled for Peace Sunday.

BISHOP TO PREACH.

Bishop Lawrence will preach the sermon in St. Paul's Cathedral on that day. Dean Hodgkins will give an address on peace every Wednesday at noon at the Cathedral. Peace hymns and anthems will be sung.

Suffragen-bishop Babcock will also make several addresses on peace in different parts of the Episcopal diocese of Massachusetts.

Hundreds of ministers throughout New England have endorsed the project of William R. Hearst of arranging an international Peace Commission to Europe.

At the meeting of the Congregational ministers yesterday in Pilgrim Hall, enthusiastic speeches were made by a number of ministers upon the project of Peace Sunday.

Rev. Israel Ainsworth, pastor of Revere Congregational Church, Revere, said:

"I am glad the peace agitation has reached the newspapers. This is a splendid movement on the part of the Hearst newspapers to give the peace movement such publicity. It must be talked about constantly. Let us open our churches all day on Peace Sunday. Besides the sermons which will be preached on that Sunday, I believe we should enlist the deep interest of the young people.

"I am heartily in favor of the young people taking a more active interest in peace. They have enough to say about war lately. Now give them an opportunity to say something about peace.

"There is nothing so important as getting the young people talking peace. It can be done Sunday, October 4."

Rev. George L. Parker of the Somerville Congregational Church, in referring to Peace Sunday, said:

"Not every one for peace Sunday prominence in his church calendar. Let us co-operate with the Hearst movement to show what the churches can do in the interests of this important work. Don't have a meeting on Sunday, but have many meetings.

"OPEN CHURCH ALL DAY."

"Open the church all day. Put Christ's words outside the door—'Peace Be Unto You.'

"Let us have such a demonstration for peace that we will silence those who are going around saying, 'What's the use?' There is a great deal of use. Christianity must show her colors on this day."

Rev. G. G. Atkins, D. D., of Providence, R. I., said:

"With others who have given their testimony to the value of the Hearst peace plan I am glad to take part in the exercises, and they will be addressed by some prominent persons.

"Nothing for a long time has so impressed the community as the peace meetings which are now in preparation both by the ministers, the public schools and business organizations.

Business men of Boston are backing the movements. Many of them connected with the Boston churches will take charge of several of the peace meetings, scheduled for Peace Sunday.

BISHOP TO PREACH.

Bishop Lawrence will preach the sermon in St. Paul's Cathedral on that day. Dean Hodgkins will give an address on peace every Wednesday at noon at the Cathedral. Peace hymns and anthems will be sung.

Suffragen-bishop Babcock will also make several addresses on peace in different parts of the Episcopal diocese of Massachusetts.

Hundreds of ministers throughout New England have endorsed the project of William R. Hearst of arranging an international Peace Commission to Europe.

At the meeting of the Congregational ministers yesterday in Pilgrim Hall, enthusiastic speeches were made by a number of ministers upon the project of Peace Sunday.

Rev. Israel Ainsworth, pastor of Revere Congregational Church, Revere, said:

"I am glad the peace agitation has

ROSE MADDEN, Roxbury girl run down by autoists. Two young men, taken by the police after a chase, were threatened by a crowd who witnessed the accident.

As a result of the accident last evening when his auto struck Miss Rose Madden and painfully injured her, William Berger, nineteen, of No. 19 Howard avenue, Roxbury, faced a number of charges in the Roxbury Court today.

He pleaded guilty to a charge of operating an automobile without a license. To the charges of drunkenness, operating an automobile while under the influence of liquor, refusing to stop at the command of a police officer, and operating so that the lives of pedestrians were endangered, he pleaded not guilty.

On the charge of operating while under the influence of liquor, his bail was fixed at $500. On the last charge he was held in $1,000. On the others he was held on his own recognizance, and the cases went over till Friday for settlement.

Thomas Jones and Frank McEnroy, who were in the auto with him were held on charges of drunkenness.

Miss Madden lives at No. 742 Parker street, Roxbury. The accident occurred at Tremont and Gurney streets. She was watching a political rally when the car struck her.

Witnesses of the accident say the auto moved rapidly through the crowd of men, women and children, and that Miss Madden had no chance to escape.

A crowd of men and women chased the automobile through the streets, declaring the youths had not stopped to learn the extent of the girl's injuries. The occupants of the car were finally captured by Patrolman Stahler after a chase of a quarter of a mile in another automobile.

As the youths in the car were brought back through Gurney street a crowd followed, threatening vengeance. At the station extra policemen were called out to keep the crowd back while the men were taken into the building.

President on Way to Jersey Primary

WASHINGTON, Sept. 22.—In order to cast his ballot at the primaries in favor of the renomination of Representative Allen for Congress, President Wilson made a flying trip to Princeton today. He left Washington at 8 o'clock this morning and will return to the White House at 6 o'clock tonight.

Three Injured in Motorcycle Crash

SPRINGFIELD, Sept. 22.—Richard Bouthelette of Cherry Valley was probably fatally hurt and Dolan Lemoreau of Leicester and Kurt Hanke of Springfield were seriously hurt in a motorcycle collision here today.

LABOR PRAISES HEARST PEACE BOARD PLAN

A splendid tribute to Governor Walsh, a stirring denunciation of mill conditions in the South, and the introduction of resolutions supporting the proposal made by William Randolph Hearst that a peace commission be sent to Europe, were the features of the second day of the convention of the State Federation of Labor at the Musicians' building, St. Botolph street, today.

Joseph A. Parks of the Industrial Accident Board paid the tribute to the Governor; Sarah A. Conboy, organizer of the Textile Workers, denounced the mills of the South, and Michael A. Murphy and Frederick J. Kneeland, representing the Boston Central Labor Union, introduced the Peace Commission resolutions. Mr. Parks said:

"During the last twelve months Governor Walsh has been the central figure in a great industrial drama on Beacon Hill.

"It will result in the payment of at least $1,000,000 in increased benefits to the relatives of those killed and injured in industry, as provided under the Workmen's Compensation Act. The Industrial Accident Board secured through Mr. Walsh's co-operation amendments to the present law so that benefits will hereafter be computed on the basis of two-thirds of a man's wage, instead of one-half."

Mrs. Sarah A. Conboy said:

"In a recent visit in the South, working among the employes, I have seen evictions where dead bodies were thrown into the streets with the families. Children work for 6 cents for two weeks' work. The strike has been in progress since last May. Hundreds of young girls had to face worse than death to hold a $3 a week job. The slaves before the war were a thousand times easier off."

The convention voted $100, voted to take up a collection and appeal to all affiliated unions for contributions.

The resolutions endorsing Mr. Hearst's Peace Commission proposal were enthusiastically received.

Edward S. Alden, president of the Federation, referred the matter to the convention resolution committee, under the rules. Frank H. McCarthy, New England organizer of the A. F. of L., the committee chairman, will report them back to the convention later.

Banks Are Warned By McAdoo Against Excessive Rates

WASHINGTON, Sept. 22.—A warning to National banks which have received government funds to aid crop moving or which have exercised emergency currency, not to charge excessive interest rates or to refuse legitimate credits, was given by Secretary McAdoo in a formal statement dealing with the present situation in the financial centers of the country. The Secretary declared that he would not hesitate to withdraw government deposits from offending banks or to refuse to issue emergency currency to them.

Hustis Maintains B. & M. Schedule

President James H. Hustis of the Boston & Maine Railroad has put at least a temporary halt to the usual Autumn reduction of train schedules. After hearing protests from the boards of trade of Beverly and Newburyport, he ordered that all new schedules be submitted to him before being put into effect. General Passenger Agent C. M. Burt has always opposed cutting down trains in Winter, it is said.

Shumaker's Maid Starts Malden 'Fire'

In the belief that the home of Mayor Charles Shumaker on Webster street, Malden, was afire, a motorman on a Bay State Street Railway car sounded an alarm when he saw smoke issuing from the building. When the fire department arrived it developed that a maid was kindling a fire in a laundry stove which has not been used for some time.

Report $20,000,000 Bill for Harbors

WASHINGTON, Sept. 22.—The Senate Commerce Committee today ordered reported to the Senate a substitute for the rivers and harbors bill, carrying $20,000,000 to be expended at the discretion of the Secretary of War and chief of engineers upon projects already under way.

Potato and Barley Bread for Berlin

PARIS, Sept. 22.—The Figaro says today: "Meat is nearly a dollar a pound in Berlin. Two hundred bakeries are making bread with potatoes and barley."

MRS. JENNIE SNYDER, who was killed in auto accident at Nantasket Beach.

A slight improvement was reported today in the condition of Michael Feeney who was seriously injured in the automobile crash near the Villa Napoli at Nantasket Beach when Mrs. Jennie Snyder, twenty-four, of Roxbury, was killed and four others slightly injured. Feeney is at the private hospital of Dr. C. F. Sylvester at Hull. He is suffering from a compound fracture of the skull and internal injuries. He is twenty-nine and lives in South Boston. He is married and has four children.

Edward V. McCann, owner and operator of the car, who was arraigned in the Abington Court, charged with operating an automobile while under the influence of liquor, is held under bond on a continued hearing.

TOOTH ACHED, PAY SHY, WIFE DRIVES HIM OUT

Mrs. John Gearon admitted in Malden District Court today that she ordered her husband from the house because he spent fifty cents out of his $14 pay envelope to have an aching tooth out, even though he had never broken into his pay before for twenty-seven years.

Mr. Gearon's position is that if Gearon has any emergency expense, like a toothache, she must see a receipt for the money, if it is only "fourbits."

Mrs Gearon had her husband before Judge Bruce on a non-support charge, saying he had left home July 21 and not supported her since. When the judge asked him about it Gearon offered this explanation:

"Your Honor, I am a coal teamster and I get $14 a week. For twenty-seven years I have brought home my pay envelope—brought it home unopened each week, Y'r Honor.

"On July 21 I had my pay and a toothache. I had the tooth out and it cost me fifty cents and I broke into my pay envelope for it.

"When I got home I told my wife and she ordered me out of the house. I went."

Mrs. Gearon said this was true. She declared she must have all his pay each week, or a receipted bill for anything spent.

"Continued until October 22," said Judge Bruce, "and you would better make up your differences meanwhile if possible."

Very Effective Method for Banishing Hairs

(Modes of Today)

At very little cost any woman can rid her face of hairy growths, if she will use the delatone treatment. This is made by mixing some water with a little powdered delatone. This paste is spread upon the hairy surface for 2 or 3 minutes, then rubbed off and the skin washed, when every trace of hair will have vanished. No harm results from this treatment, but care should be used to buy real delatone.

ADVERTISEMENT.

This Means You

Perhaps You See

At right, set glasses with long handles and fellows other patterns, obsolete. Can't get registered optometrist.

Save the Pieces

In case of accident your glasses, wherever bought, can be repaired and exactly duplicated here. Bring in the pieces or call for our free scientific instrument. Bring in your broken lens, prescription not necessary.

Most elaborate optical parlors in New England. Let our registered optometrists examine your eyes. By appointment if preferred.

WILSON BROS., Scollay Square. Open evenings.

Cosmopolitan

New Number Now Ready

Evans Ale and Stout

IN BOTTLES AND SPLITS

Supplied by Leading Dealers in Boston

Boom—Consume "MADE IN AMERICA" GOODS.

COERCION FROM CITY HALL, SAYS TAGUE IN 10TH

Representative Peter F. Tague of Charlestown, candidate for the Democratic nomination for Congress in the Tenth District, in a statement today declared employes of the city of Boston were being coerced into supporting John A. Keliher and failing to do so were threatened with the loss of their positions. Tague said:

"I have visited every voting booth in the Tenth Congressional District and at almost every booth I found men employed by the city of Boston working in the interests of the candidacy of John A. Keliher and wearing the red and white ribbon of the Keliher contingent.

"Many of these men I know are not supporters of Keliher at heart. I do not believe Keliher is paying them for their trouble and I know that the city is not.

"They are there because they have been told to be there. They were told that it was Mayor Curley's wish. They were also given to understand they were to work in the interests of John A. Keliher.

"It was also impressed upon several prominent politicians at City Hall that unless their wards showed a substantial plurality in favor of Keliher, many of them had better look elsewhere for positions.

"This is prohibited by law and if the contest goes against me and sufficient evidence of coercion is forthcoming, somebody is going to pay the penalty."

Hurley Says Recall Doesn't Worry Him

Mayor John F. Hurley announced today that he never crosses a ditch till he comes to it. That's what he thinks of the movement for his recall which was launched in Salem last night.

"When the recall comes I will go to the people," said Mayor Hurley today. "The citizens promoting the recall are having their say now. I will have mine later. I am not worrying."

ANOTHER HEAT RECORD BROKEN; RELIEF COMING

The mercury today beat its best records for previous September 22nds since 1895. On this day, nineteen years ago, the high mark was 94. A hot spell lasting from September 21 to 23, 1895, saw the mercury ranging from 94 to 96.

The temperature at 10 a. m. today was 82, considerably higher than yesterday at that hour. This indicated—unless wind or cloud should interfere—a high mark near 90 during the afternoon hours.

Cooler weather, however, is promised for tomorrow, and unsettled weather may mean rain.

The hot wave grips the whole eastern part of the country. In Albany, Pittsburgh, New York and Portland it touched 90 yesterday, while Philadelphia and Washington sweltered at 92. Eastport, Me., the coolest spot in New England, was away down to 80—mighty hot for this time of year.

Gardner Replies to Unknown Woman

Congressman Gardner, winding up his fight for the nomination against A. Platt Andrew, replied to the latter's anonymous statement from a woman summer resident of the North Shore denying Mr. Gardner's activity in the relief of stranded Americans in London. "Of course," said Mr. Gardner, "I cannot prove the facts on twenty-four hours' notice, but I have written to the American ambassador in London for an official statement. When that statement arrives I shall invite Mr. Andrew to name the lady who so lightly takes away the character of a decent gentleman."

Cutter Wreck, Crew Will Escape

WASHINGTON, Sept. 22.—Wireless messages from the revenue cutter Tahoma, reported ashore between Atka and Attu Islands, Alaska, say the cutter is in danger of going to pieces. Captain Criss and his eight men are taking to the small boats and are confident of safely reaching one of the small islands in the vicinity of the wreck.

MISS ELIZABETH SHEA, Springfield girl who is to become Maranville's bride after the baseball season is over.

Medford Man Is Suicide in Mystic River

The body of a man, supposed from documents to be Thomas Beaumont of No. 75 Edwards street, South Medford, was found at ebb tide mark in the Mystic River off the Somerville Coal Company's wharf, Somerville, today.

Proof of suicide was contained in a note found in the man's coat, which had been left with his hat on the bank. The note read:

"Lawton, 75 Edwards street, South Medford, will give information as to my identity."

AMERICAN DOLLARS FOR American Pay Envelopes

MARANVILLE, YES, 'RABBIT' IS GOING TO WED

When the tumult and the shouting dies in October—that is to say, after the Braves have won the pennant and the little old world's series, why then "Rabbit" Maranville, the little fellow with the big hands, is going to get married.

She is Elizabeth Shea and she lives in Springfield, and she and Walter used to play together when Walter was a boy—which at this writing isn't but a year or two past. It was on the training trip that "Rabbit" told the news last Spring; but Boss Stallings believes in the bridegroom hoodoo and persuaded "Rabbit" to wait till October so that said hoodoo would have a Winter to wear off.

The honeymooners will go "down South" to Boss Stallings' Georgia plantation. No doubt they will be married in Boston. Miss Shea is the daughter of Michael J. Shea of Chicopee Falls and lives at No. 25 Cass street, Springfield, but she comes to Boston ever and again to see Maranville win games. Rabbit usually doesn't know she's here till the game is over. That's why he always plays as though he were watching him. Haven't you noticed it?

Maranville is the shortest shortstop in the league, but there are very few opposing pitchers and folks who pole any fun at him.

Pilot Boat Picks Up Overturned Sloop

The pilot boat Liberty, No. 3, on the Boston Lightship Station, picked up a sloop, lying on its beam ends, with its sail set, near the Lightship. The boat was unnamed and there was nothing about her to indicate where she hailed from.

What Cadum Is Made Of

Cadum, the well-known remedy for Eczema and other skin troubles, is one of the very few preparations sold in drug stores that is not secret. A list of its ingredients is printed upon every box. One ingredient is oil of cade, which is recognized by doctors as being one of the best things known for Eczema. Another ingredient is zinc oxide, which dries up the water that forms upon sore places on the skin. Two other ingredients are petrolatum and white wax, which make a covering to protect these sore spots from the air and water. A trial box of Cadum can be secured in any drug store for 10c, but it is cheaper to buy the 25c size, as it contains nearly four times as much as the 10c box.

No Other Store in the World Is Like This

Filene's Basement — Automatic Bargain

THE AUTOMATIC PLAN

Everything here must be a bargain at its FIRST price. Not one fall nor quickly and we lose through automatic price reductions.

25% after 12 selling days
50% after 18 selling days
75% after 24 selling days
Given away after 30 selling days

See Your Size?

Sixty women's medium weight **SUITS** that have been here three weeks will be **Automatically Reduced 50% for tomorrow.** Here they are:

Sizes ..	34	36	38	40	42
Quant's	4	4	2	3	2

Suits $6.25

Sizes ..	34	36	38	40	42	44
Quant's	9	11	6	5	1	13

Suits $8.25

The Vogue of the Moment at a Price Within YOUR Reach.

Redingote Dresses $12.50

Fine rich serges with satin sleeves and skirt. Sparkling jet buttons and braid trimmed sash and long tunic. Women's and misses' sizes in navy or black. Ready tomorrow.

Children's Winter Coats
Broadcloths, Zibelines, Mixtures
$2.45

Many smart styles, many with velvet collars and cuffs and low belts of velvet or silk, sizes 2 to 6. Ready tomorrow.

Junior College Coats $5.90

Fancy plaids and checks. Slashed breast pockets and side patch pockets, belted back, convertible collars, sizes 13, 15, 17. Ready tomorrow.

WAISTS
That Combine Goodness, Fall Style and Economy at
$1.50

Pretty styles with allover embroidery, heavy lace vests and collars.

Others with bolero effect of embroidery and lace with large square collars. Long sleeves. Ready tomorrow.

Hundreds of Other Bargain Lots Every Selling Day in the Year

WELLESLEY GIRLS RAISE HALL FUNDS

The 1,400 Wellesley girls who foregathered out on Lake Waban today had a deal of talking to do to catch up with a long Summer's separation. Much of the talk had to do with the efforts to raise the Restoration Fund with which Wellesley seeks to replace College Hall, burned last March.

The college must raise $625,000 before January 1, and every Wellesley girl is a booster. Here are some of the methods employed by individual girls during the Summer, as they reported at Wellesley yesterday:

Manicuring.
Shampooing.
Painting paper dolls.
Sketching in oil.
Promoting vaudeville shows.
Promoting concerts and dancing exhibitions.
Charging your young men acquaintances a quarter for the continuation of your regard.
Selling souvenir pencils.
Selling snapshots of the fire.
Selling Freshman Portrait Directory.

INTERESTING EXPERIENCES.

And here are some of the interesting experiences reported:

One girl shampooed and manicured $50 worth during the Summer.

A girl painted paper dolls $40 worth.

A vaudeville show realized $125.

In Duluth, Minn., a group of girls engaged a Russian dancer, gave an entertainment and raised $150.

A group of pugilist sophomores resolved in June—and kept their resolve—to charge each of their large circle of acquaintances 25 cents for a continuation of their acquaintance.

Miss Elizabeth Patch, a junior, sent pencils engraved "Wellesley College Restoration Fund," to her classmates, who in turn sold the pencils during the Summer. Miss Patch estimates the net profit will be $1,200.

$120 FOR PHOTOGRAPH.

Miss Agnes De Cou of Moorestown, N. J., sold copies of a snapshot of burning College Hall, taken at 5:30 a. m. on the morning of the fire, and raised during the Summer $120.

Miss Marjorie Harris of Montclair, N. J., with a similar snapshot also cleared over $100.

Miss Dorothea Havens of Point Pleasant, J., conceived the idea of the Freshman Portrait Directory. Every listed freshman was asked to furnish a photograph, and the pictures were arranged in a book, from which Miss Havens makes extracts during the opening weeks of college to raise a substantial sum.

J. C. Hadlock, Insane Fugitive, Captured

John C. Hadlock, once a candidate for the nomination for Mayor of Boston, who escaped from Concord, N. H. State Insane Hospital Sunday, has been returned to the institution after being caught at Manchester, N. H. In the primary campaign Hadlock the adopted the new Boston city charter Mr. Hadlock, then a resident of Ward 24, obtained signatures to his nomination papers. Later he was committed to New Hampshire.

Saw Germans Salute the American Flag

Miss Helen M. Johnston, instructor in German at Wellesley College, has just returned from Germany. She saw German soldiers drilling, marching and singing to cheer the American flag in Munich.

Professor Louise S. McDowell of Wellesley, also just returned from abroad, says that while the German authorities were careful to protect not only Americans, but French and English women and children.

Held for Shooting at Police Officer

Cristino Ardolino of Cottage street, East Boston, was arrested today charged with firing two revolver shots at Reserve Officer John J. Mahoney last night at North End Park. The shots were fired when the officer asked a crowd to move from a street corner. A hat led to the arrest. Officer Mahoney gave chase to a man whose hat fell off. In the hat were the letters C. A.

Arabic, Despite Fire, Sails on Schedule

Word was received in Boston today that the fire which swept between 1 and No. 2 of the White Star liner Arabic at her dock at Liverpool Sunday had been confined and that the vessel sailed for Boston today on schedule time. The Arabic is bringing several hundred war refugees.

Painless Dentistry

IF the Skill Dental Company put your teeth in perfect condition, guaranteed them irresponsibly. All work is guaranteed for ten years by a written contract.

THE SKILL ROOFLESS-GUMLESS PLATE. This plate is more comfortable, it is stronger, it is more natural looking, for these such reasons. Gums drop, rock or come loose as is so characteristic here.

Best red rubber sets of teeth $5.00

Best Bridge Work, per tooth.... $3.00

Pure Gold Fillings..... 50c

Silver Fillings..... $1.00 up

WORTH $1.00 CASH.

This coupon when presented by a new patient at the Skill Dental Co., No. 627 Washington St., is good for $1.00 worth of work absolutely free. This offer is made to demonstrate our painless methods of filling, crowning and extracting.

SKILL DENTAL CO.
627 Washington St., Boston.
Next to Gilchrist's. Directly up Flight. Room 830-6. Sat. 9 p. m., Sun. 10-1.

MISS AGNES DE COU of Moorestown, N. J., who raised $120 for the new college hall by selling photographs of the burning building.

Yacht Bottom Up with All Sails Set.

Efforts were made today to learn the name of the owner of an unidentified sloop which was found capsized with its sails set near the Boston Lightship Station by the crew of the pilot boat Liberty. The boat is under the care of Captain William Carrow of the United States life saving crew at Hull. The boat, which is named, is twenty-one feet over all, has an iron rudder and centreboard and a plate iron stern piece. She is painted white with a brown bottom. It is believed the occupants of the sloop were lost.

Ask For Legal Stamps
"Your Money Back If You Want It"
WOLF'S
MY CLOTHIER
Hanover and Portland Sts.
Special Sales For Wednesday

Measured on the basis of "What you get," these Wednesday Specials will be picked up eagerly by those who are on the lookout for good things.

Boys' 15c Black Hose 10c
Extra heavy weight of 1-1 and 2-1 black ribbed hose in sizes 6 to 10.

Women's 25c Brassieres 12½c

Such as sell regularly at 25c. Buttoned in back, trimmed with hamburg

Boys' 65c Jerseys 39c

Closely woven Jerseys in cardinal and navy, made with high neck, soft roll collar and long sleeves.

Misses', Children's School Shoes 98c
Gun metal calf, in button or blucher styles, in sizes 8½ to 11, 11½ to 2.

WOLF'S

BLUE RIBBON DAY AT GILCHRIST'S
Wednesday—The Big Bargain Event of the Month

GILCHRIST'S WEDNESDAY SEPT. 23 **BLUE RIBBON DAY** WEDNESDAY SEPT. 23 GILCHRIST'S

PRIZE WINNERS

This Is the Law of Blue Ribbon Day Rigidly Enforced

Merchandise must be offered at the lowest prices of the entire month, and lower in price than the same or equally desirable goods can be obtained in any other store in Boston.

PRIZE WINNERS

Remember—Legal Stamps on Every Purchase

Women's Apparel
(Second Floor)

$5.00 Bengaline Raincoats—Silk finished bengaline in black, navy or gray; guaranteed water proof; full length, with high storm collar; sizes 14 to 46 ..... $3.98

$6.75 Balmacaan Coats—Stylish 7-8 length, of beautiful English mixtures, with set-in or raglan sleeves; sizes 14 to 18 years, and 36 to 44 bust measure $5.00

$10.00 Sport and College Coats—Of good quality all-wool material; sleeves and body lined with Skinner satin, in navy and new blue; sizes for misses and women $7.50

Women's $15.00 Suits—Handsome new Fall models, coats 42 inches long, beautifully tailored, in poplins, cheviots and serges; all sizes and shades; $10.00

$3.50 Wool Serge Skirts—Handsome tunic models, made from all-wool double warp serge, in navy and black; sizes up to 30-inch belt $2.15

$10.00 Silk Dresses—New Fall styles, in all-silk poplins and messalines, made with new plaited or plain tunics, in black, navy and many other colors; sizes for misses and women, ... $5.00

$7.50 Serge Dresses—New Fall styles, in all-wool serge, made with long tunic, handsome blouse with long set-in sleeves and pretty Roman striped collar, belt and cuffs; in black, navy, brown and green; sizes up to 46 ..... $5.00

Millinery
(Second Floor)

$7.50 Trimmed Hats—Velvet sailors and turbans, stylishly trimmed with fancy algrettes, flowers and ribbons $4.50

$2.98 Ready-to-Wear Hats—Black velvet sailors edged with white and black satin trimmed with white and black velvet $1.49

$1.25 Black Velvet Sailors—With French edge, greatest values that can be given this season, ... 68c

$4.00 Ostrich Plumes — Black, white and all the season's newest colorings $2.00

Waists
(Second Floor)

$1.25 Sample Lingerie Waists—All the newest styles, chiefly low collar models 65c

$2.00 Sample Waists—Of Net, Voiles and lawns; fine embroidery or lace trimmed $1.00

$3.00 Washable Linen Waists—Made with new collar and revers, fastening in double-breasted style; white, black and navy $2.00

Gloves
(Street Floor)

Women's $1.00 Cape Gloves—Tan shades, Imperial backs, P. X. M. sewn 69c

Women's $1.75 White Washable Doeskin Gloves—Elbow length, ... $1.25

Women's $2.25 White Doeskin Gloves—16-button length, spear backs, guaranteed washable, ... $1.49

Boys' $1.00 Cape Gloves—Sewn Prix seam, tan shades 59c

Women's 39c Chamois Suede Gloves—Imperial backs, in white and gray 25c

$2.50 White Kid Gloves—16-button length, Mousquetaire $1.85

Men's $1.50 Cape Gloves—Sewn P. X. M., spear point backs 95c

Women's $1.50 Pique Kid Gloves—Fancy braid embroidered backs, pearl clasps; white embroidered self or black; tan embroidered black or self; and black embroidered white or self $1.10

Neckwear
(Street Floor)

69c Guimpes—Of fine net and organdie, wired roll collars, daintily trimmed 39c

50c Collar and Cuff Sets—Of linen, pique and organdie, in a variety of different shapes 25c

25c Ruffling—Of shadow lace and net, some point d'esprit, 1 and 2 inches wide 10c

39c Hand-Embroidered Roll Collars—Dainty patterns in a variety of styles 25c

39c Vestees—Of organdie, trimmed with buttons and tucks, ... 23c

50c Windsor Ties—Of crepe de chine, in all wanted colors 35c

Dressing Sacques & Kimonos
(Second Floor)

$1.25 Dressing Sacques — Short crepe sacques, in neat floral patterns, with fitted backs with belts and 3-4 sleeves 59c

$1.50 Long Crepe Kimonos—In plain colors, long flowing sailor collar, panel down front of corresponding color to match 95c

$3.00 Long Serpentine Crepe Kimonos—Empire style, in dainty patterns, made extra full, ... $1.39

$2.50 Blanket Bath Robes—Made with round collar, mannish sleeves and girdle, in the season's most desirable colors, in all sizes, from 36 to 46 ..... $1.65

Men's Shoes
(Third Floor)

Men's and Boys' $3.00 Shoes—Gun metal button, blucher and English lace styles, Goodyear welt, and 6 wide $1.90

Women's Shoes
(Third Floor)

Women's $5.00 Shoes—New cloth top boot styles in patent colt button, with plain toe and Spanish heel effects, welt and hand-turned soles $2.65

Women's $4.00 Shoes—Patent colt button and lace in Cuban and military heel styles, Goodyear welt soles, sizes 2½ to 8, AA to C widths $2.98

Women's $2.00 Cushion Shoes—Comfortable vici kid, lace and button shoes, with cushion soles and rubber heels, sizes 4 to 8, EE width $1.37

Misses' $1.50 Boots—Patent and box calf leathers with dull leather tops, sizes 11½ to 2, ... $1.19

Boys' $2.00 Shoes—In gun metal, button and blucher, smart mannish toe styles, sizes 1 to 6½, ... $1.37

Little Gents' $1.75 and $2.00 Shoes —Of patent calf and calfskin, button and blucher, wide nature shape toe and low heels, sizes 9 to 13½ $1.27

Dress Goods
(Fourth Floor)

75c Black Storm Serge—42 inches wide, all wool, double warp, sponged and shrunk 55c

$1.00 Black Storm Serge—56 inches wide, all pure wool, sponged and shrunk, Amoskeag make, ... 69c

$1.50 Black Peau de Soie—46 inches wide, all pure wool, chiffon finish, medium weight, 98c

$1.75 Black Imperial Serge—54 inches wide, finest wool, close, even finish, best jet black $1.19

$3.00 Black Broadcloth—54 inches wide, imported make, pure wool, sponged and shrunk, with lustrous finish $1.98

$2.00 Black Gabardine Cloth—54 inches wide, all pure wool, satin finish, excellent weight for suits or separate skirts $1.59

$1.25 Storm Serges—54 inches wide, extra heavy, clear twill double warp, weather tested colors, guaranteed all wool, in a complete line of smart shades and black 85c

$1.50 Silk and Wool Poplins—42 inches wide, graceful clinging quality, in a complete line of new shades and black $1.19

$2.50 Broadcloth—52 inches wide, sponged and shrunk, will not spot with water, guaranteed all pure Australian wool, in all shades and black $1.69

Silks and Linings
(Fourth Floor)

$1.00 Poplins—36 inches wide, bright dressy finish, in black, white and a wonderful showing of smart Fall shades 59c

$1.00 Messaline—36 inches wide, dressy and serviceable for evening and street wear, soft satin finish, in over 50 popular shades and black 69c

$1.50 and $2.00 Crepe de Chine—Heavy soft-clinging texture, in a complete line of light and dark washable shades and black $1.09

$1.25 Black Messaline—36 inches wide, heavy, all silk quality, lustrous satin finish 85c

$2.00 Black Poplin—42 inches wide, wool-filled silk warp, very serviceable $1.10

$1.00 Black Taffeta—36 inches wide, all silk, wear guaranteed, ... 59c

25c Silk Finished Percalines—36 inches wide, black, white and full line of colors 18c

Embroideries
(Street Floor)

50c and 85c Swiss Dress Flouncings—Choice of 27 and 45-inch widths, many very dainty patterns to select from 33c

10c and 15c Hamburg Flouncings—Lace trimmed, suitable for children's underwear, etc., 15 inches wide 6c

$3.00 to $5.00 Embroidered Voile Robes—Choice of two styles, 5 yards of 2 widths of flouncings or plain material, 45-inch flouncings with bands to match, each $1.69

5c to 8c Swiss Edges—From regular stock, in widths from 1¼ to 3¼ inches, some pieces slightly soiled 3c

Laces
(Street Floor)

$1.00 Chiffon Cloth—Double width, fine quality for waists, gowns, etc., in white, black and desirable colors 66c

50c Wash Blond Net—72 inches wide, in white, cream and ecru, desirable for lining, fancy fronts and vest effects 32c

19c to 25c Net Top Laces—2½ to 4 inches wide, dainty patterns in white and ecru 11c

45c to 65c French and German Val Laces—Both edges and insertions, fine patterns in desirable widths, per doz. yds. 24c

69c to $1.00 Oriental Net Flouncings—17 and 26 inches wide, desirable patterns, in white and ecru 45c

$1.50 Gold Embroidered Allovers —18 inches wide; attractive patterns in small figured effects 98c

50c to 79c Oriental Net Flouncings—10 inches wide; also princess lace flouncings, 18 inches wide, in white and ecru; many dainty patterns 33c

Stamped Art Goods
(Street Floor)

39c Guest Towels—All linen, dainty stamped designs 21c

25c Nainsook Corset Covers—In dainty eyelet designs 10c

69c Semi-Made Gowns—Dainty designs, in assorted patterns 38c

50c Pincushion Covers—Size 5x13, attractive and simple designs; muslin covered forms to fit, ... 25c

60c Pincushion Covers—Size 5x15, attractive designs; muslin covered forms to fit 33c

75c Pincushion Covers—Size 5x18, attractive designs; muslin covered forms to fit 39c

25c Centrepieces—18-inch size, for white embroidery 10c

50c Centrepieces—27-inch size, all linen, stamped for white embroidery 25c

Table Linens and Towels
(Fourth Floor)

75c Bleached Table Damask—All linen, 70 inches wide, two different floral designs 45c

50c White Mercerized Table Damask—72 inches wide, handsome patterns 39c

$1.50 Red Star Diapers—Size 27x54 inches, hemmed, subject to slight mill imperfections, per dozen $1.29

90c Bleached Sheets—2¾ yards wide and torn 2¾ long, with 3 and 1-inch hems, heavy quality, ... 76c

Veilings
(Street Floor)

25c Imported Veilings—Plain and fancy effects, in black, white, brown, navy and taupe, yd., ... 15c

$1.00 Chiffon Cloth Veils—Fine quality cloth, with hemstitched border, in white and black and wanted colors; size 1¾x1 yard, ... 59c

12½c to 19c Mesh Veilings—Odd pieces from regular stock, in black, white, brown, navy, taupe, American beauty, etc., ... 7c

50c Veilings—Shadow and fancy mesh effects, desirable styles in black, brown, purple, magenta, navy, etc., yard 32c

Aprons
(Street Floor)

50c Tango Aprons—Of black sateen, made to fit well, with snug fastenings; all sizes 25c

$1.25 Gilco Aprons—Fit-all style, elastic waist band, full-length bust percale, with Persian trimming 69c

29c Circular Skirt Aprons—With tie strings and two side pockets 19c

$1.50 Crepe Bungalow Aprons—With lace trimmed morning caps; pretty colors and styles, ... 75c

Hosiery
(Street Floor)

Women's $1.00 and $1.50 Silk Stockings—Made of pure thread silk, full fashioned, six inch lisle toe, extra high spliced heel and reinforced lisle garter top, in black, white and colors 95c

Women's 50c Silk Stockings—Fibre silk, seamless, high spliced heel, reinforced soles, toes and garter welt, in black only 29c

Women's 35c Stockings—Mercerized lisle, full fashioned, extra spliced heel and toe, reinforced garter welt, in black only 29c

Boys' Clothing
(Street Floor)

Boys' $3.00 Suits—Many of all wool fabrics, the balance of good, strong, heavy cassimeres, all new Fall styles, Norfolk jackets tailored and lined to withstand rough wear, knickers are cut full, and seams are reinforced, so cannot rip, sizes 6 to 17 ..... $1.95

$5.50 Extra Knicker Suits—Of absolutely all-wool materials, the newest Norfolk jackets lined with best double warp twill, 2 pairs of knickers, cut full, and lined throughout, have watch pockets and belt loops, the newest mixtures in many shades of grays and browns, ... $3.95

Boys' 50c Blouses—The famous Bell Blouse, the entire line of Fall samples, also 100 doz. factory seconds, light and dark patterns and white, mostly attached collar styles 35c

Boys' $1.00 Shirts—Bell brand shirts, separate or attached collar styles, of imported woven madras, in a wide range of fancy stripes 65c

Boys' $1.00 and $1.50 Sweaters—These are Mill seconds subject to slight imperfections, sizes for boys up to 15 years, V-neck style, in blue, brown, gray and red 69c

Boys' Caps
(Street Floor)

Boys' 50c Caps—New Fall mixtures, full golf shape, made of all-wool materials, with canvas visor and lining 29c

Men's Clothing
(Street Floor)

$12.50 All-Wool Suits—Worsteds and woolens for young men and men, made in sacks and small lots, all new Fall models, $8.75

$1.50 to $2.00 Trousers—Including the Acme trousers and the famous Bradley cassimeres, sizes for youths and men, cassimeres and worsteds in neat gray or dark stripes $1.10

Men's Furnishings
(Street Floor)

Men's $1.00 Negligee Shirts—Some have soft French cuffs, others have laundered cuffs, ... 55c

Men's 50c Neckwear—In a choice selection of snappy patterns, ... 21c

Men's $1.00 Underwear—Gray worsted, long sleeve shirts and ankle length drawers 69c

Men's Silk Hose—Pure thread silk, with double toe and high spliced heel, in black only 19c

Men's 25c Balbriggan Underwear —Short sleeve shirts and ankle-length drawers 18c

Men's $1.00 and $1.50 Pajamas—Of high-grade percale and madras, full body sizes, trimmed with silk frogs 79c

Blankets and Spreads
(Second Floor)

$4.00 White Blankets — Double bed size, finished with double stitched binding, pink or blue borders $2.19

$2.50 Tan Blankets—Large size and heavy quality, with velvet finish, blue and other borders, ... $1.69

$2.00 Silkoline Tufted Comforters —Finished with 9-inch plain colored border $1.39

$4.00 White Satin Bed Spreads—Double bed size, finished with embroidered scallop edge and cut corners for metal beds, ... $2.98

Toilet Goods
(Street Floor)

6c Toilet Paper—Full size package, ... 7 for 25c

50c Household Rubber Gloves—All sizes, warranted 23c

39c Rubber Dressing Combs—Extra strong 23c

$1.00 Perfume — Exquisite Odor, Peg-o'-My Heart, per oz. 45c

19c Talcum Powder—1 lb. can, Empress quality 8c

25c Whisk Brooms—Extra quality, selected corn 15c

15c Whisk Cloth and Toilet Case —Complete for 8c

10c Toilet Soap—Strictly pure 5c

50c Toilet Cases—Best rubber lined 35c

25c Tooth Brushes—Extra quality bristle, every brush warranted, ... 14c

25c Combination Offer—Orange wood stick and hand cut nail file 13c

$1.00 Hair Brushes—Solid back, French made 59c

Curtains
(Fifth Floor)

$12.00 Lace Curtains—Handmade with rich borders $7.98

$4.50 Lace Curtains—Small effective edges $2.39

$2.25 Figured Muslin Curtains—With lace edges 69c

$1.98 Dutch Sets—Wide insertion, ... $1.29

$1.25 Dutch Sets—Good width insertions 69c

$1.00 Dutch Sets—Lace edges and hemstitched 67c

85c Dutch Sets—With lace edge, ... 44c

75c Odd Curtains—Lace and scrim, each 18c

Upholstery
(Fifth Floor)

$15.00 Velour Portieres—In all colors or color combinations, ... $10.98

$8.00 Mercerized Armure Portieres—In green, brown or red, ... $5.25

20c Burlap—36 inches wide, in good colors 13½c

25c Cretonnes—Light and medium colors 11c

45c Repps and Printed Linens— 25c

25c Bordered Scrims—In white, cream and Arabian 13c

18c Bordered Scrims—In white, cream and Arabian 9c

40c Colored Voiles and Marquisettes 23c

25c Sash Curtains—Spots and figures 16c

House Furnishings
(Basement)

Coal Sieves—Made from wire throughout, with strong wire handle and side hangers to fit over edge of barrel 39c

$1.50 Brass Jardinieres—Very pretty shape, hammered brushed brass, with ball feet, diameter 10½ in., holds 6-in. pot 99c

50c Floor Brooms—Extra fine quality, 4-sewed, made of strong stitching, with wire cap and smoothly finished handles, best family size 35c

59c China Soup Plates—Imported ware, in floral and tinted decorations, with gold treatment, good shape and size 39c

75c Mayonnaise Sets—Or whipped cream sets, of fine Nippon China, in floral and gold treatment decorations, includes bowl, tray and ladle 59c

Floor Coverings
(Fifth Floor)

$4.50 Chenille Rugs — Size 36 inches by 63 inches $2.89

$3.95 Chenille Rugs—27 inches by 58 inches $2.49

$3.95 Beautiful Axminster Rugs —In splendid designs and colors, size 6x9 ..... $9.00

$3.00 Art Squares—Royal Wilton velvet, size 8.3x10.6 ..... $20.00

$39.50 Art Squares — Seamless Wilton velvet, a rug of very high quality in splendid designs and rich colorings, size 9x12, ... $21.00

$15.00 Art Squares — Scotch weave, all-wool, a practical every day rug of great wearing quality in a large assortment of colors and designs, size 9x12, ... $8.90

$10.00 Gilco Chamber Rugs—Size 9x12 and 8.3x10.6, once used always used, a good rug for little money $5.90

$32.50 Seamless Axminster Rugs —Extra heavy pile fabric, in true Oriental style, size 9x12, ... $22.50

69c Seamless Linoleum—4 yards wide, in pretty tile and other designs, per sq. yd. 39c

75c Quality Linoleum—Splendid choice, 4 yards wide, per sq. yard 50c

Wall Papers
(Fifth Floor)

9c and 10c Wall Papers—In an assortment of patterns suitable for any room, per roll 5c

12½c and 15c Wall Papers—In floral effects, stripes, dark colorings and many others, per roll 8c

35c and 40c Wall Papers—All heavy quality and high grade sun proof, material suitable for any room, per roll 24c

$4.25 Room Lot—We will sell 10 rolls of 30-inch fast color mottled paper and 20 yards of cut out border to match, in shades of blue, brown, buff, light or dark green or red $1.89

45c to $3.00 Quality Wall Papers —Pressed leather effects, crown papers, silk grounds and many others, per roll, ... 32c and 75c

"ONE MILLION MORE" GILCHRIST CO.

RUSSIANS BATTER 5 AUSTRIAN FORTS

ALLIES IN FRANCE GAIN MORE GROUND

Continued from First Page.

preciable results, and that on the left wing of the allies the enemy has given ground before French attacks. The official statement follows:

OFFICIAL.

French Coat of Arms

"1—On the whole front from the Oise to the Woevre region the Germans manifested on the 21st a certain activity without obtaining appreciable results.

"2—On our left wing on the right bank of the Oise the Germans have given ground before the French attack.

"3—Between the Oise and Aisne the situation is unchanged. The enemy has made no serious attack, contenting himself yesterday evening with a long range bombardment.

"4—At the centre, between Rheims and Souain, the enemy attempted an offensive movement, which has been repulsed, while between Souain and the Argonne forest we have made some progress.

"5—Between the Argonne and the Meuse there is no change.

"6—In the Woevre region the enemy made a violent effort. He attacked the heights of the Meuse on the front of Trosauvaux-Vigneuelles-Hudiecourt without being able to take foothold on the heights.

"7—On our right in Lorraine the enemy has crossed the frontier again with small columns. He has reoccupied Domestre to the south of Blamont.

"8—During the days of the 20th and 21st we took 20 revictualling motors, with all their personnel, and a number of prisoners, belonging notably to the 4th, 6th, 7th, 8th, 9th, 14th, 15th and 16th German corps, to the Bavarian Landwehr and to the reserve corps."

The following statement on the situation in the eastern theatre of war was issued at the same time:

"In Galicia the Russians have pursued the rear guard of the Austrian army. The Austrians have suffered important losses. The Russian troops have come into contact with the Austrian garrison of Przemysl. Heavy Russian artillery is bombarding the works of Jaroslaw."

The valor of the allies in the great battle now raging in France is praised in a German official statement issued today. Berlin at midnight had announced the capture of the heights of Crayonne and the town of Betheny (near Rheims). Today's statement follows:

(OFFICIAL.)

German coat of arms

"The enemy shows signs of weakening as a result of his continued attempts to capture our positions. On the contrary, our troops, fighting from well fortified points, have secured a rest and are making a strong offensive. Their attacks are growing stronger at all points.

"Great valor has been shown by the enemy's troops. They have charged repeatedly in an attempt to silence our artillery, but have been as repeatedly repulsed."

The belief is current in Berlin that the war is going to extend into the Winter. In fact, preparations for a Winter campaign are being made.

Today's reports from Paris say that the German bombardment at Rheims continues, the shells being directed against the French forces south of the city.

A Paris dispatch to the London Express says:

"Military experts believe that the Germans intend to raze the entire city of Rheims. While the city itself is immaterial, from a military standpoint it is the centre of a district of the highest strategic value."

There are believed to be about 100,000 Germans massed upon the plateau of Crayonne. General Blucher, who was defeated by Napoleon on the same ground, declared that 25,000 troops could hold this position against any odds.

East of Verdun the French lines seem to have been reinforced, as there are eight French army corps near the Lorraine border, where the German left is being attacked with vigor and violence.

ALLIES TAKE MANY PRISONERS.

French forces have worked to a point near Peronne.

"The German flanking movement has been unsuccessful so far," cables a correspondent in the interior. "The Germans were driven from Pompelle ridge, first by artillery fire, then at the point of the bayonet. The village of Souain seems to have been taken on Friday or Saturday. At this point the Germans were thrown back with heavy losses. The allies took many prisoners. The French advance in the Argonne district has continued, despite the resistance of the Germans.

"The fighting on the heights north and east of Rheims appears to be around fortified positions controlling the railway line to Rethel and Laon. The flower of the German army, including the Twelfth Corps of Saxe and the Fifteenth Corps of Alsatian troops, were massed there. They are supported by the Guard. The French have gained a good position on the edge of this plateau, and if they are able to hold it the situation of General von Buelow's army will be very grave.

"The allies are apparently trying four separate operations against the Germans. They are attempting to turn both flanks, while at the same time they are trying to pierce the line at two places and separate the army of General von Kluck from General von Buelow and also to separate the army of the German Crown Prince from the German centre. This is a gigantic movement, but the situation is one which calls for a daring enterprise.

"The German line, which is now approximately 125 miles long, is wavy at some points, and all the time French reinforcements are being rushed from southern France and southwestern France to support the attacks of the allies."

PARIS RUSHES BIG GUNS.

That the artillery duel along the great battle line is to be continued with even greater vigor is indicated by the following dispatch:

PARIS, Sept. 12.—Heavy guns from the Paris forts were rushed to the front today to reply to the bombardment of the monster 16-inch Howitzers of the Germans, while at the same time the allies continued their attack against the right wing of the invading army.

RUSSIANS BATTER FIVE FORTS.

The Russians in Galicia are continuing their trip-hammer campaign with success, as is evidenced by the following:

PETROGRAD, Sept. 22.—Five of the twenty-three forts at Jaroslaw have been shattered by the Russian guns, but eighteen still hold out, it was stated at the War Office today. The bombardment of Przemysl continues. At the request of the Austrian commander at Przemysl, General Von Colrad, an armistice of five hours has been declared to permit of the departure of non-combatants. The forts at Przemysl are among the strongest in the world.

While the Russian forces are investing Przemysl, the second army continues its action against the Austrians south of the Vistula.

The seizure of Rzeszow by the Russians severs railroad communication between the Russians in Jaroslaw and Przemysl and those in Tarnow and Cracow. It is understood that German reinforcements are joining the Austrians at Jaslow, and the next big battle may be fought between the San and Vistok Rivers in the foothills of the Carpathians.

POPE SENDS WARNING TO KAISER.

According to a Rome dispatch, Pope Benedict has vigorously protested to both the Kaiser and Emperor Francis Joseph as a result of the bombardment of the Rheims Cathedral. The cable says:

ROME, Sept. 22.—The Pope has protested in dignified terms against the destruction of the Cathedral at Rheims, saying this crime cries for God's revenge. He warns the Kaiser lest the destruction of God's temples provoke the anger of God, against which the most powerful armies are powerless. A similar telegram has been sent the Austrain Emperor.

SISTERS OF MERCY KILLED.

Further harrowing details of the Rheims bombardment are given in the following dispatch:

PARIS, Sept. 22.—Four sisters of mercy and six wounded Germans were killed by a German shell that exploded in the Cathedral at Rheims on Monday, according to a semi-official report received today at the headquarters of General Galleni, Military Governor of Paris.

The sisters of mercy were caring for wounded French and German soldiers when the shell burst among them. Two are said to have been instantly killed.

AUSTRIAN ARMY DEMORALIZED.

News of Servian successes against the Austrian armies was cabled to the British embassy at Washington today. The dispatch read:

LONDON, Sept. 22.—Servian official communique dated September 18 gives highly favorable account of operations against the Austrians and states that the Austrian army is completely demoralized and panic-stricken and is flying before our men. The Montenegrin army at present is only fifteen kilometres from the Bosnian capital and has captured a large amount of booty.

War Personalities and Sidelights

WINSTON CHURCHILL, FIRST lord of the Admiralty, speaking to a crowd of 14,000 in London and discussing the German fleet, said: "If they do not come out and fight they can be dug out like rats out of a hole."

LIEUTENANT WYNDHAM, of the Coldstream Guards, killed in action, was the only son of the late Rt. Hon. George Wyndham, at one time chief secretary for Ireland.

LIEUTENANT-COLONEL ABADIE PLUNKETT of the British army has been wounded in Servia.

AMBASSADOR DUMBA, at Manchester, denies the "annihilation" of the Austrian army, as reported in Petrograd newspapers.

GENERAL IVANHOFF has the following message from the Czar: "The Emperor has ordered me to transmit to the gallant armies in the southeast his warm thanks for the splendid prowess shown by the Russian troops. I am happy to carry out the will of His Majesty."

THE GAEKWAR OF BARODA has offered all his resources to the British government.

DAVID LLOYD GEORGE, chancellor of the exchequer, heads a movement to organize an army corps from Wales.

BARON VON WELDEN, once an officer of hussars in Austria, who now lives in New York, plans to join the Austrian Red Cross corps.

GENERAL RADKO DIMITRIEFF, Bulgarian minister at Petrograd, who resigned to join the Russian field forces, was fatally wounded at Tomaszow.

ALVAN F. SANBORN, a former worker at the South End House, has enlisted in the French army.

LIEUTENANT MARSHAL WODIANSKI, who was of Slav origin, has been court-martialled and shot by the Austrians for an alleged understanding with the Russians.

ARMORED ROOFS ON AIRSHIPS.

COPENHAGEN, Sept. 22.—Reports received here confirm the rumor that the Germans are building dirigibles with armored roofs and underbodies to fight the English fleet.

WOMEN KNITTING VESTS.

PARIS, Sept. 22.—Thousands of Paris women are knitting woolen vests for the soldiers in the field.

4,000 SAVED IN WINE CELLAR.

RHEIMS, Sept. 22.—Four thousand refugees were sheltered in the cellars of the Heidsick Champagne Company here during the bombardment.

AUSTRIAN MARSHAL SHOT.

LONDON, Sept. 22.—The Austrian Field Marshal Vodinowski was court-martialed and shot, and Field Marshal Potiorek shot himself after being cashiered, for the failure of the Austrian campaign in Galicia, according to dispatches received here.

RICHMOND, Va., Sept. 22.—The British government has ordered 1,000 sets of artillery harness and 500 cavalry saddles. Horses are being bought in Virginia.

REPORTERS STRIKE.

LONDON, Sept. 22.—Because one of their number was refused entrance at the front door of the Official Press Bureau and was told to go to the back door, the newspapermen on duty there are on strike.

EXODUS FROM PARIS.

PARIS, Sept. 22.—There are in the capital 262,461 fewer families than in 1911.

BOOM ENLISTMENTS.

LONDON, Sept. 22.—Newspapermen are being offered special incentives by the publishers to enlist in the army and navy.

"NEEDLEWORK MAD."

LONDON, Sept. 22.—"England is needlework mad," declared Sir George Pragnell at a meeting of the London committee dealing with the prevention of distress.

Save $11.75 to California
Also $10 to Oregon, Washington and British Columbia. Get particulars. COLLETTE TICKET AGENCY, 328 Washington st.

MANY SCHEMES TO RESUME STOCK TRADING

By W. H. ROSS.
Financial Editor.

Improvements in finance and business are slow, but progress is being made. There is reason to believe that foreign exchange difficulties will be relieved before long, and the tendency of rates reflects the hope, being downward in the main. Exports are increasing and there are favorable reports from some lines of domestic commerce. How stock exchanges can be reopened is inspiring new suggestions daily, but resumption will be nearer when banking interests begin to give the matter serious consideration. At present they are devoting themselves to things they regard as more urgent. It seems to be believed generally that when trading in stocks is resumed it will be under restrictions, and the returns to wide open markets will be cautious and by carefully considered steps. But one Judicial remark is as follows: "If the stock exchange were to be kept closed until all problems connected with re-opening were done away with, it is probable that it would be kept closed forever."

FORMING THE GOLD POOL.

The formation of the $100,000,000 gold pool to pay what this country owes Europe and to re-establish foreign credits has begun, a committee of New York bankers having been named to raise the allotment of that city. It is estimated it will amount to $45,000,000. The rest of the gold must be raised throughout the country. Boston will be called upon to contribute, as will Philadelphia, Chicago, St. Louis and some smaller cities. It is rumored at Washington that the Federal Reserve Board has virtually decided that it will apportion amounts to be subscribed by banks instead of letting bankers do it. It is doubted if $100,000,000 in gold will be called for by foreigners, but regardless of the amount sent out of this country it should not be long before it will all be returned in payment for grains and other products bought by Europe in this country. As soon as the foreign exchange gets upon a normal basis, the export business of the United States is expected to boom and to inaugurate the prosperity now looked forward to as inevitable. The gold raised by the pool is to be deposited in the New York sub-treasury in charge of the banking committee, and as it is shipped abroad the foreign exchange drawn against it will be sold under the committee's direction.

Report Servians Occupy Sarajevo

LONDON, Sept. 22.—A dispatch to the Star from Rome says that the Servians and Montenegrins have occupied Sarajevo.

It was in the Bosnian town of Sarajevo that Archduke Francis Ferdinand, heir to the Austrian throne, and his wife, were assassinated. This double assassination brought on the war.)

Beachey to Loop Loop in Airship at Brockton Fair

Looping the loop and flying upside down in an aeroplane will be seen for the first time over New England soil when the Brockton Fair opens on September 28. Lincoln Beachey, the most famous of all present day aviators, the one man who has accomplished stunts that were considered impossible by such men as Orville Wright, Grahame-White and other leaders in the science of aviation, has contracted to show both of those dangerous feats, regardless of weather conditions, on the four days of the world's greatest agricultural fair.

This year's Brockton Fair is expected to surpass anything of its kind ever held out of doors. The horse show, which is the biggest open air competition of its kind in the world, will include more features than in any previous year. The agricultural exhibit has more entries than ever before, and the bigger and one other features will be materially larger than ever before. The fair starts on Tuesday, September 29, and closes Friday, October 2.

Beachey's intimitable new stunts have never been seen in the East and it is only at an enormous expense that the Brockton Fair management has been able to bring it it to their patrons for the first time.

Rheims Cathedral May Yet Be Saved

PARIS, Sept. 22.—Widespread rejoicing was caused in Paris today by reports indicating that the famous cathedral at Rheims had escaped destruction under the German bombardment of the town and it can be restored, though seriously damaged.

Among the superstitious, hope of ultimate French victory in the war is increased by the fact that the statue of Joan of Arc, which stands before the facade, escaped serious damage.

MRS. BOEHNKE SHOT HERSELF, POLICE THINK

ATTLEBORO, Sept. 22.—The mystery over the shooting of Mrs. Arthur F. Boehnke, a young and wealthy matron, who is in a serious condition at the Sturdy Memorial Hospital, was cleared only slightly today when the police gave out that they accepted Mrs. Boehnke's statement that she shot herself. The only explanation she gives, under the quizzing of Chief Charles E. Wilbur, is that she had had trouble with relatives.

Mr. Boehnke maintains the silence that he began when the shooting became known. Mrs. Boehnke's father, J. T. Inman, head of the jewelry manufacturing house of that name, declares that he cannot assign any reason for his daughter trying to kill herself.

The bullet has been probed and extracted by Doctors R. P. Kent and H. C. Richardson. Mrs. Boehnke has an even chance, or better, for recovery.

Daily Rioting in Berlin and Vienna

LONDON, Sept. 22.—A dispatch from Geneva says reports from Basle declare that rioting occurs daily in Vienna and Berlin, that shops in streets occupied by the poorer classes are looted for food and that puny women have been shot down in an attempt to quell the mobs.

Children Cry for Fletcher's

CASTORIA

The Kind You Have Always Bought has borne the signature of Chas. H. Fletcher, and has been made under his personal supervision for over 30 years. Allow no one to deceive you in this. Counterfeits, Imitations and "Just-as-good" are but experiments, and endanger the health of Children—Experience against Experiment.

What is CASTORIA

Castoria is a harmless substitute for Castor Oil, Paregoric, Drops and Soothing Syrups. It contains neither Opium, Morphine nor other Narcotic substance. It destroys Worms and allays Feverishness. For more than thirty years it has been in constant use for the relief of Constipation, Flatulency, Wind Colic, all Teething Troubles and Diarrhœa. It regulates the Stomach and Bowels, assimilates the Food, giving healthy and natural sleep. The Children's Panacea—The Mother's Friend.

The Kind You Have Always Bought

Bears the Signature of

Chas. H. Fletcher

In Use For Over 30 Years

THE CENTAUR COMPANY, NEW YORK CITY.

THE OLD Butler CORNER Tremont Stores THE OLD Butler CORNER

Legal Stamps Given. No Exaggerated Advertising. Just a Plain Statement of Facts. Boston's Economy Store.

WE LOSE — YOU GAIN!

This Semi-Annual

Sale Remnants & Odd Lots

Means Big Savings to You

Prices ⅓ to ½ Below Regular

Important! This is a wonderful opportunity for you to buy brand new, seasonable goods, cheap. Don't let this extraordinary sale pass without considering what it means to your pocket book; it is impossible for you to find the equal of the merchandise in this event at anywhere near our sensational low prices. Our buyers' sale has left us with many odd lots, broken lines and remnants, and in order to effect a quick clearance we are sacrificing profits. Come and secure your share of the unheard of bargains.

Sale Takes Place Wednesday—8:30 A. M.

Store Hours 8:30 A. M. to 5:30 P. M.; Saturdays Six O'Clock

The Old Butler Corner—90 Tremont St. Mail Orders Filled

Order War Revenue Measure Reported

WASHINGTON, Sept. 22.—By a strict party vote, the Ways and Means Committee today ordered a favorable report on the emergency revenue bill introduced yesterday by Representative Underwood.

Business Notice.

DRINK HABIT

In eighteen to THREE DAYS by the Neal Treatment. No charge for consultation.

THE NEAL INSTITUTE
304 NEWBURY ST. . . BOSTON
Tel. (Day or Night) Back Bay 3970
Northington St., Springfield. Tel. 3184

PLUTO

"Undigested food, unless promptly eliminated, putrifies in the intestines and is absorbed into the blood, poisoning the system."
—Doctors C. E. and L. T. de M. Sajous, in their Cyclopaedia of Practical Medicine.

Regular, daily, bowel action does not necessarily indicate complete and sufficient elimination. And waste substance that remains in the intestines is certain to be absorbed into the blood.

A periodical flushing of the system with PLUTO Water softens and flushes away this retained poisonous material. And PLUTO Water, by its antiseptic, stimulating properties, restores health and normal activity to the entire digestive and eliminative system.

PLUTO Water, America's Physic, is bottled at French Lick Springs and for sale at your druggist's, your club, hotels and on trains.

Your Physician Prescribes It

A1

THE LAST SHOT — By Frederick Palmer

Continued from Yesterday.

Copyright, 1914, by Chas. Scribner's Sons
Copyright, 1914, by McClure Newspaper Syndicate.

PARTOW inclosed the stiffened fingers in his own with something of the caress which an old bear that is in very good humor might give to a promising cub.

"A new planned, planned, planned for this time. The world shall soon know, as the elements of it go into the crucible test, whether it is well done or not. I want to live to see the day when the last charge is made against our trenches is beaten back. Then they may throw this old body into the rubbish heap as soon as they please—it is a fat, unwieldy behemoth of an old body."

"No, it isn't!" Lanstron objected hotly. He was seeing only what most people saw after taking with Partow for a few minutes, an fine, intelligent eyes are beautiful forehead.

"All that I wanted of the body was to feed my brain," Partow continued, heedless of the interruption. "I have watched my mind as a navigator watches a barometer. I have been ready at the first sign that it was losing its grip to give up. Yet I have felt that my body would go on feeding my brain and that to the last moment of consciousness, when suddenly the body collapses, I should have self-possession and energy of mind. Under the coming strain the shock may come, as a cord snaps. At that instant my successor will take up my work where I leave it off.

"You are to be at the right hand of this old body," continued Partow. "You are to go with me to the front; to sleep in the room next to mine; to be always at my beck and, finally, you are to promise that if ever the old body fails in its duty to the mind, if ever you see that I am not standing up to the strain, you are to say no to me and I give you my word that I shall let you take charge."

His fingers closed in on Lanstron's with such force that the grip was painful.

"Promise!" he commanded.

"I promise!" Lanstron said with a shrob.

"That's it! That's the way! That's the kind of soldier I like," Partow declared with change of tone, and he rose from his chair with a spring that was a delight to Lanstron in its proof of the physical vigor so stoutly denied. "We have a lot to say to each other today," he added, "but first I am going to show you the whole bag of tricks."

His arm crooked in Lanstron's, they went along the main corridor of the staff office and entered a vault having a single chair and a small table in the centre and lined by sections of numbered pigeonholes, each with a combination lock. At the base of one section was a small safe. It was not the first time that Lanstron had been in this vault. He had the combination of two of the sections of pigeonholes, secretaries and intelligence. The rest belonged to other divisions.

"The safe is my own, as you know. No one opens it; no one knows what is in it but me," said Partow, taking from it an envelope and a manuscript, which he laid on the table. "There you have all that is in my brain—the whole plan. The envelope contains the combinations of all the pigeonholes, if you wish to look up any details."

"Thank you!" Lanstron half whispered. It was all he could think of to say.

"And you will find that there is more than you thought, perhaps; the reason why I have fought hard to remain chief of staff, myself." Partow continued in a voice that had the sepulchral uncanniness of a threat long nursed now breaking free of the bondage of years within the sound-proof walls. "But—" he broke off suddenly as if he distrusted even the security of the vault. "Yes, it is all there—my life's work, my dream, my ambition, my plan."

Lanstron heard the lock slide in the door as Partow went out and he was alone with the army's secrets. As he read Partow's firm handwriting, many parts fell together, many notes on a chessboard grew clear. His breath came faster, he bent closer over the table, he turned back pages to go over them again. Sheer sentence dropped home in his mind like a bolt in a socket. Unconscious of the passage of time, he did not heed the door open or realize Partow's presence until he felt Partow's hand on his shoulder.

"I see that you didn't look into any of the pigeonholes," the chief of staff observed.

Lanstron pressed his finger-tips on the manuscript significantly.

"No. It is all there."

"The thing being to carry it out!" said Partow. "God with us!" he added devoutly.

CHAPTER VIII.

Close to the White Posts.

ON Saturday evening the One Hundred and Twenty-eighth Regiment of the Grays was mustered in field accoutrements and a full supply of cartridges. In the darkness the first battalion marched out at right angles to the main road that ran through La Tir and South La Tir. At length Company B, deployed in line of skirmishers, lay down to sleep on its arms.

"We wait here for the word," Francaise, the captain, whispered to his senior lieutenant. "If it comes, our objective is the house and the old castle on the hill above the town."

"That's their side over there!" whispered the banker's son, who was next to Peterkin.

"When we cross war begins," said the manufacturer's son.

"I wonder if they are regarding us!" said the judge's son a little huskily, in an attempt at humor, though he was not given to humor.

"Just waiting to throw bombs!" whispered the laborer's son. He, too, was not given to humor and his tone spoke a trifle huskily.

"And we'll fix he-onets right on and the, ...on at the ends of our steel!" said Eugene Arnold.

But little Peterkin, the question in his mind breaking free of his lips, unwittingly asked:

"Shall—shall we fight in the morning?"

"I don't know. Nobody knows!" answered Francaise. "We wait on orders ready to do our duty. There may be no war. Don't let me hear another peep from you!"

"They say if you are shot through the head you don't know what killed you. It's so quick. Think of that!" exclaimed Peterkin, huddling closer to Hugo and shivering.

"Yes, very merciful," Hugo whispered, patting Peterkin's arm.

"Sh-h-h! Silence, I tell you!" commanded Francaise crossly. He was falling into a doze at last.

To Be Continued Tomorrow.

Business Notice.

YOUR DRUGGIST WILL TELL YOU that Dr. Pierce's Golden Medical Discovery is not Guaranteed Kidney, Liver and Blood Medicine. Write for Book of the Ear it and Throat. Dr. Pierce, Buffalo, N. Y.

Blood Destruction Stopped and Rebuilt

Worries Overcome, Evidence Brushed Away. The Skin Cleared.

S. S. S. the famous blood purifier, is man's architect. It contemplates the damage done and repairs the damage. It also looks after the possible damage and corrects all tendency to blood eruptions, decay of bones, clogging of joints and any and all of those myriad of destructive effects such as rheumatism, cancer, swollen glands, sore throat, bronchial affections and the host of infirmities so well known as being caused by impure blood. And now, why should S. S. S. do all this? Simply because it is Nature's antidote, a remedy of searching influence. It contains a powerful, natural ingredient, that sweeps its way to the skin. And in doing this it not only annihilates destructive germs but raises them to be so converted that they are easily and harmlessly voided, expelled or destroyed and then driven out through the natural outlets of the body. Thus let S. S. S. be your safeguard in all blood troubles no matter what they are. It won't fail you. Get a bottle today of any druggist but refuse any and all substitutes.

Get in communication with the medical department. Write the Swift Specific Co., 54 Swift Bldg., Atlanta, Ga. This special advisory work on blood troubles has been of incalculable benefit and has cured a host of sufferers.

New Store Now Open
569 Washington St. Next to Adams House

"Peace Price" Coffee Sale
10c Lb. saved. Old Peace Prices here because of old purchases made 30,000 lbs for this sale.
"Golden Rose," Lb. 24c
Popular and pleasing. Worth 35c lb.
"Pride of Aden," Lb. 28c
A rich blend of the delicious Mocha and Java type. Regular 40c value.
60c Teas 29c
"Ge-dee Rose." 60c at other stores. Oolong, English Break. or Mixed.
Delicious Orange Pekoe Tea, 60 val., Lb. 31c
BUTTER 34c lb
Finest Quality. Received Daily.
EGGS Strictly Fancy 29c Doz.
Rose Milk Condensed Can 10c
Campbell's Soups Kinds 8c
Welcome Soap 4 Bars 15c
Baker's Chocolate Lb. Cake 33c
Shredded Wheat . Pkg. 10c
Takhoma Biscuits, Pkg. 4c
Sale of Foreign Wines, Liquors
Latest advices prove great American scarcity. Stock up liberally at our old prices (1913).
Usher's O.V.S. Scotch Bottle 89c
Lords or Eng. Gladstone Scotch 87c
Irish Wm. Jameson's Bottle 97c
Gordon Dry . . Gin Bot. 97c
Booth's Old Tom Bottle 78c
Sherry Duff Gordon Bottle 69c
Port, Sherry, Vin Vac Bot. 49c
Stout Guinness' Bottle 18c Qt. 28c
No. 1870 Imp. French Bot. 1.23
DOMESTIC PRODUCTS
Whisky 1.25 Value Qt. 73c
Hunter Rye . . Bottle 83c
Duffy's Malt Whisky 83c
Wines Pure California Port, Sherry, Etc. Qt. 25c
Free Quick Delivery Prices List Free
Ginter Co
163 Summer, 2 Union, 16 Canal
95 Washington 45 Bromfield

May Help You if Lungs Are Affected

Proper diet, fresh air and temperate habits are beneficial to persons suffering from Lung Trouble but in a great majority of cases does that the addition of a medicine for this affection has materially helped in bringing about recovery. For more than fifteen years Eckman's Alterative, a medicine for Throat and Lung Trouble, has accomplished good results. Read what it did in this case:

"Gentlemen:—In December, 1908, I was taken with bronchitis, and September, 1909, I was taken with hemorrhages of the lungs, which confined me several weeks, each time to my bed. My doctor advised me to go West in November. I started for Denver, Colo., and after my arrival I met Michael Brady, who, upon learning of my condition, urged me to take Eckman's Alterative. I took on taking the medicine and improved fast. In May, 1910, I returned to Mt. Morris entirely well. I have since been in the best of health. When I left Denver my weight was 130 pounds; I now weigh 165, my normal weight. I thank God and your Alterative for my health."

(Address abbreviated; name on request.)

Eckman's Alterative is most effectives in bronchial catarrh and severe throat and lung affections and upbuilding the entire system. Contains no harmful or habit-forming drugs. Accept no substitutes. Small size, $1.00; regular size, $2.00. Sold by druggists generally. Write for free booklet. Eckman Laboratory, Philadelphia, Pa. Dept. 1.

ADVERTISEMENT

THE BOSTON AMERICAN
Published Daily and Sunday at 80 and 82 Summer Street, Boston, Mass.
BRANCH ADVERTISING OFFICES.
DISPLAY AND CLASSIFIED ADVERTISING FOR THIS PAPER RECEIVED AT 250 WASHINGTON ST., BOSTON; 1789 BROADWAY AT 59TH ST., NEW YORK CITY, OR 504 HEARST BLDG., CHICAGO.
NEW ENGLAND NEWSPAPER PUBLISHING CO.
Entered as second class matter, June 4 1907, at the postoffice at Boston, Mass.
Entered as second class matter at the postoffice at Montreal, Canada.
Prices: Daily, One Cent; Sunday, Five Cents. Postage included for the United States outside of Boston, Canada and Mexico.
Daily and Sunday:
One year $5.00
Six months 2.75
One month ..... .45
Sunday only:
One year $2.50
Six months 1.25
One month ..... .25
Daily and Sunday:
One year $5.00
Six months 2.75
One month ..... .45
On foreign subscriptions and postage at rate of 1 cent per copy daily and 5 cents per copy Sunday.

Boston Brockton Beverly Hyde Park Lynn Worcester Providence

Whether It's
50c or $50
Whatever the amount of your purchase here, you'll receive a practical demonstration of our modern methods of merchandising and our greater value-giving.

We might talk to you forever about the advantages we offer, but you'll never appreciate them fully except through personal experience. The proof of the pudding is in the eating rather than in the reading of the recipe.

We want you to come here today, tomorrow, or any day you please, to see, to feel, to try on any or many of the scores of attractive Fall Styles for Men and Young Men from

The House of Kuppenheimer
at $18 to $35
as well as those from many other makers whose product measures up to our idea of what Good Clothes should be at
$12.50, $15.00
And Up

Open Saturday Evenings

Kennedy's
THE LIVE STORE
Summer and Hawley Streets

EGAL STAMPS GIVEN—FULL BOOKS REDEEMED FOR $2.50 IN MERCHANDISE OR $2.00 IN CASH

OVER ONE HUNDRED YEARS IN BOSTON
W. & A. BACON CO.
PHONE OXFORD 2600 WASHINGTON & ESSEX STS.
MAIL AND TELEPHONE ORDERS FILLED IN A HURRY

Daily Exhibition of Modern Dancing By Mrs. BERTHA M. BILLINGS, Graduate of the Castle School of Dancing, and Mr. RICHARD HOLLY
The exhibition will take place in our Sun Tea Restaurant on the Fifth Floor during the luncheon period.

AVERY STREET OPENING SALE

All Departments Offer Special Bargains in New Fall Merchandise

THIS GREAT CURTAIN SALE IS FOR TWO DAYS---WEDNESDAY AND THURSDAY

4.00 AND 5.00 Renaissance and Lacet Lace Curtains 2.75 PAIR
This is without question one of the best curtain values we have ever offered. Every pair made of a firm quality cable thread bobbinet, trimmed (as shown in picture) in Battenberg lace insertions, motifs and edges. These curtains are positively worth $4.00 and $5.00 a pair. (Pictures below are exact reproductions). Your choice, only $2.75 a pair.

30c Sash Curtain Combination 19c
Good quality scrim with woven stripes, beaded ready to hang. Complete with tieback to match.

30c and 35c Curtain Voiles Yd. 19c
A big selection of pretty drawn work effects, also novelty lace insertion and edge designs suitable for long or short curtains.

$1.50 and $2.50 French Cretonnes, yard 95c
50-inch hand blocked linens and imported cretonnes in beautiful floral designs for over hangings.

$35 French Tapestry Panels, each $9.98
Handsome wall decorations for halls, library or dining rooms; size 12 ft. long, 5 ft. wide.

$1.25 Leatherette, yard 55c
Spanish and plain leather effects for furniture coverings, 50 inches wide, in several colors.

60c Muslin Curtains, pair 35c
Fine grade muslin with 5 cluster tucks and full hemstitched ruffle, 2¼ yards long.

$10.00 French Lacet Curtains
(Exactly as shown in picture)

Made of a firm quality of French bobbinet, trimmed with a deep effect, hand made lace edge. Clover leaf motif extends 27 inches into body of curtain. This curtain was made to sell for positively $10 per pair. The supply is limited. (Arabic motif). Less than cost of lace alone, at, a pair,
$7.95

$3.00 Shirt Waist Box. $1.95
Covered with English glazed chintz, in pretty floral designs that can be easily cleaned.

$2.00 Couch Covers $1.35
Heavy negus weave covers, in rich oriental colorings; full width and length.

$2.50 and $3.50 Linen Velours... $1.69
Imported velours for coverings or draperies in a selection of colors, 50 inches wide, in short lengths.

25c Colored Bordered Scrims, yard 15c
Some very pretty floral and conventional border designs, in light and dark colorings, for Dutch or sash curtains.

$1.75 Dutch Curtains (Like Picture)
All made on a very fine quality voile, some with hemstitched band and novelty or linen lace edges, others with pretty filet insertions and lace edges.
$1.25

Untrimmed Millinery Sale

$3 Black Velvet Dress Shapes. 1.98 Large beautiful black hats.
$2.00 Black Plush Hats.. $1.48 Fine quality, medium and small shapes.
$1.48 Black Velvet Turbans 98c Good quality velvet, becoming styles.
$1.50 Black Satin Hats... 98c With velvet underbrims, large, medium and small shapes, styles.
$1.98 Black Velvet Hats. $1.48 In medium and small styles.
$2.48 Black Velvet Hats. $1.98 Fine quality velvet, small shapes only, for middle-aged women.

WOMEN'S GLOVES Women's 50c Gloves 39c Women's chamoisette gloves, clasp and outing, grey and natural. Pair .....
WOMEN'S GLOVES Women's $1.25 Kid Gloves 79c Women's pique sewn overseam gloves, white and tan. Pair .....
SHEETING 10c Bleached Sheeting 7½c Heavy quality, fine soft finish. Yard .....

Women's New Fall Suits, Coats, Dresses

$18 Crepe de Chine Dresses $12.95 —New Fall shades in basque and tunic effects. Hemstitched collar and cuffs of white crepe.
Women's $10 Mixture Coats $5.95 —In the new low belted effect with flare back, velvet collar and cuffs.
$5 and $6 New Fall Skirts Serges, poplins and broadcloths. Tunic and yoke effect. Some sample skirts in the lot that cannot be duplicated, at $2.95
$25 New Fall Suits Made of Crepe cheviots, poplins and serges. All new Fall shades, 45-inch coats with tunic and yoke skirts, at $19.95

EDINBORO CLOTH 10c Standard Edinboro Cloth—Length from 5 to 10 Yards 12½c Yard .....
BLANKETS 10-4 Fleece Blankets $2.25 White Extra large size, fluffy and warm, pink or blue borders. Pair $1.65
COMFORTABLES Comfortables $1.39 Cotton filled, fine quality sateen covered, stitched. Each 98c
PETTICOATS $1.50 Petticoats 98c Fine quality mercerized sateen, full flounce, deep dust ruffle. Shades .....
NIGHT GOWNS $1.25 Night Gowns 79c Cluster tucks and fancy trimmed with shadow lace buttonhole.
COMBINATIONS $1.25 Combinations 79c Fine quality nainsook, cluster tucks and fancy trimming, all white. Each .....
MEN'S SWEATERS $3.00 Sweaters—Shaker knit, coat sweater, with pockets, full sleeves, coat model. $1.45

Aluminum Ware (7-In. Frying Pan, 2-Qt. Pudding Pan, 6½-In. Soup Strainer, 1½-Qt. Lip Sauce Pan) Choice Each 25c

TABLE DAMASK 81 Inch Bleached Table Damask soft finish, pretty floral and conventional designs. Yard 79c
GLASS TOWELLING 12½c Glass Towelling 10c Small, fancy red and white checks. Yard .....
OUTING FLANNELS 15c Outing Flannels 10c Short lengths, light and dark grounds. Yard .....
ZEPHYR GINGHAMS 30c Zephyr Ginghams 12½c 36 inches wide, beautiful stripes and fancy checks. Assorted effects. Yd .....

Wall Papers
No Samples, No Mail Nor Phone Orders.
About 60 Patterns of new Chamber Wall Paper; in stripes, florals, semi-satin and striped satin papers and a large variety of other most charming designs, with pretty cut-out borders to match; values from 18c to 40c. At ..... 9c to 20c
EXTRA SPECIAL—1,600 rolls new washable varnished tile Wall Papers, for bathrooms, halls, bathrooms, offices, etc.; regular 25c and 30c. At 14c
The 7c to 60c "Superior Quality" Wall Papers—Including the most handsome Florals, Arts Greenes, Velour Blisbees, Metallic and Tooled effects in Two-Tone Duplex 36c Outlines, Stripes, At .....
400 Rolls to the Domestic Non-Fading Parlor, Living Room, Sitting Room, Hall and Dining Room Patterns, the very cream of the season's picking. They were with cheap The most discriminating. At 24c
EXTRA-EXTRA SPECIAL—$2.50 rolls of combinations, consisting of 10 rolls pretty light designed wall papers and 20 yards of pretty cut-out border to match. At, per lot 95c

LINOLEUMS
2-Yd. Wide Heavy Grade Linoleums—Several patterns to choose from, made of pure cork and linseed oil. Regular 59c to 69c. Sale price, sq. yd. 32c
Woodoleum—24 inches wide, used principally for rug borders, looks like a polished oak floor. Regular price 49c. Sale price, sq. yd. 29c

FLOUR, ½ bbl. Pillsbury's Best.... 92c
Bacons' Best Flour, ½ bbl., $4 Value..... $3.50
POTATOES
Fancy Green Mountains, 25 extra Stamps free, pk. 20c
15c Can SHRIMP ..... 2 for 25c
22c COCOA 16c
22c COCOANUT 16c
10c Bot. PICKLES 8c

EGAL STAMPS GIVEN—FULL BOOKS REDEEMED FOR $2.50 IN MERCHANDISE OR $2.00 IN CASH

BOSTON AMERICAN SPORTING NEWS

REFEREE LANGFORD COMES BACK TO CALL OF THE GRIDIRON FOR BIG COLLEGE GAME

HARDWICK AGAIN WINS TITLE OF STRONG MAN AMONG HARVARD GIANTS

MURPHY MEETS LUSTIG IN BIG BOUT TONIGHT

By JACK KENWAY.

EDDIE MURPHY of South Boston and Johnny "Young" Lustig, the rugged New York lightweight, will perform in our midst this evening in a twelve-round battle at the Atlas A. A. The advance guard of the rival camps inform us that both boys are fit for the encounter and prepared to put up a hard, fast fight.

The contest is expected to be one of the fastest which has been staged in Boston this year. Lustig is a dazzling boxer and scores with the rapidity of a gatling gun. Murphy is also a grand boxer, and consequently the "fans" should witness plenty of action.

The South Boston boxer will enter the ring a favorite at odds of 10 to 8. This does not mean that the majority of the experts believe that he will win. It is otherwise, in fact. Most of the wise men are backing Lustig to grab off the decision, but Eddie has an army of admirers in the Peninsula District who always are ready to wager real money on his chances of defeating any of the eastern lightweights.

LUSTIG is one of the classiest boxers that has shown in these parts this year. He engaged in his first ring battle in a local club in Cambridge. He was opposed by Terry Brooks and lasted the route even after ten interesting rounds of fighting. Lustig was later matched to clash with Matty Baldwin in a twelve-round battle in Manchester, N. H., and he surprised the wise men when he held the Charlestown veteran to a draw. Many of the "fans" who witnessed the battle were of the opinion that Lustig had the best of the going and was entitled to the verdict. A few weeks ago Lustig battled Terry Brooks at the Atlas Club and won by a wide margin after ten hard rounds of fighting.

THE New York boxer reminds us of some of the boxers of the old school. He is as fast as lightning on his feet and is a wonder when it comes to avoiding punishment. He evades many solid wallops by merely moving his head or body a few inches. He is also quick to follow up an advantage and his punches usually reach their mark.

MURPHY realizes that he must vanquish Lustig to retain his position among the leading lightweights in these parts. If he loses to the New Yorker, he will be unable to find battles with Matty Baldwin and Gilbert Gallant and will be forced to exchange blows with some of the minor lights in pugilistic circles. Eddie, however, has no intention of coming out second best if such a thing can be avoided. He has been training for the contest for the past ten days and advances the information gratis that he is in the best of condition. He has been obliged to make weight for Lustig and as a result should enter the ring with his fight under his belt as it were.

THE other twelve-round skirmish, which will be staged this evening, will furnish plenty of sport. Both boys are well known by local fans. Jasper has been a frequent performer at New England clubs and has always given a good account of himself. McCoy met Jasper at the Fall River A. A. weeks ago and the whirl was declared a draw after ten rounds of whirlwind boxing. McCoy is a very skillful boy and he says that he will prove a little bit too fast for his opponent tonight.

THERE will also be two six-round bouts on the program. Dan Cambridge will meet "Happy" Riker of New York, while Eddie Brown, who resides in this city, will clash with Billy Burke of Lynn. If each bout goes the limit, the fans will witness thirty-six rounds of boxing.

NEW HAVEN promoters are planning to stage a number of important ring contests. A good card has been arranged for Monday evening. Frankie Mack, the popular Beachmont lightweight, will meet Sunny Ford of New Haven in the feature event of twenty rounds. Mack has been fighting at a mighty fast clip, his admirers believe that he will conquer Ford.

There will also be a ten-round bout between Johnny "Kid" Alberts of New Jersey and "Knockout" Phil Lonergan, if Alberts fights true to form he should win from Palita.

THE New Haven fight magnates are trying to arrange for a bout between Tommy Shea, who has just come home in that city, and Frankie Burns, the veteran New Jersey featherweight. Shea met Johnny Flannagan before the University Club in Cambridge several months ago, and although the majority of the spectators were of the opinion that he had the best of the going, he only received a draw.

SAM LANGFORD and Battling Jim Johnson will try and settle their ring differences when they meet in a six-round tussle in Pittsburgh Thursday night. Johnson is not the greatest fighter in the world, but he is a big and powerful enough to make things interesting for the leading men in his class. He is crude, and what's worse, has a habit of blocking his opponent's punches in the air with his arms, while he is strong enough to rough it with the best of them.

JOHNSON should be a handy young man for Langford to have around, especially as they will not permit bouts between white and negro boxers in many States.

Tener Intends to Ignore Outlaws

President Tener of the National League says the challenge of the Federals to be admitted to the world's series will be regarded as the Federal League has been—tho if it never existed. This does not recognize such measures as lifting salaries, unbarred of heights, secret pacts, elimination of the ten-day clause from contracts and a few other little matters.

Bringing Up Father

By George McManus

BRAVES' SHOWING DUE TO STALLINGS' SKILL

By DAMON RUNYON.

If any baseball enthusiast tells you he is not surprised by the showing of George Stallings with the Boston Braves this season, you can safely set that enthusiast down as either a twister of the truth or a person beyond all surprise.

Probably not even Stallings himself, with all his optimism, looked for such a bug-eyed dash after the vicissitudes of the early season, while the rest of the baseball world has been utterly flabbergasted.

The drive of the Braves during the past few weeks establishes the swarthy chief of the Bostonians as one of the great constructive managers of all time. He has always been recognized as a great leader, after the first two months of 1914, but no one believed that he could do much with the ball players he has assembled at Boston, because even the greatest leader has his limitations.

The Braves were strongly touted in the Winter books on account of their showing in 1913, but the fans were touting them then in the belief that Stallings would be able to muster a higher grade of playing ability than he had when the curtain went up.

The addition of Evers was regarded as making the team a certain contender from the opening day, but after a few weeks had passed Boston went into the discard of public opinion. One of the ablest managers in baseball said to the writer:

"It is going to hurt Stallings for having been up as well as he was last season, because to him goes a bad club this year—a very bad club. It is not expected that last year by a long ways, and he will be lucky if he doesn't finish last."

For a while it looked as if the manager spoke with prophetic vision but now this same manager is viewing the wild dash of the Boston chief with some apprehension.

There is no doubt about the comparative ability of Stallings' band, taking them individually, but as a team they represent one of the most formidable combinations in the land, and that is why Stallings' triumph is all the greater.

* * *

GOLDEN CLAIMS CURVE BALL.

This office is in receipt of a letter from a delegation of fans who make their headquarters in Waterford, N. Y., stating that there is a man there who claims to have introduced the curve ball. The name is Jack Golden, and he has friends who are willing to back his assertions with real money.

In his younger days, it is stated, Golden was a pitcher of considerable skill, although he never reached the big leagues. His particular claim is that he was the first man to introduce what is commonly called the "drop" curve, but no evidence is submitted in the letter in support of the claim.

Credit for the discovery of the curve ball has always been given by baseball people to "Candy" Cummings of the Stars of Brooklyn, in 1867, and volumes have been written on the subject. That was many years ago—in the early days of the game, and numerous variations of the curve have since been introduced.

If the Waterford friends of Mr. Golden will submit a more detailed account of his claims we will gladly present same to the world, but he will probably have a hard time getting the baseball people to recognize him as the Columbus of the swerving shoot after all these years.

* * *

CREDIT TO CUMMINGS.

Baseball history is rather vague on many points, and old followers of the game can point out numerous inaccuracies in nearly every tome that has been written, including the one found product of the celebrated A. G. Spalding; but all historians seem to unite in giving credit for the curve to William Arthur Cummings. Spalding and Reachie Stratton, of Hoboken, the work of George "Flagers" Moreland, the well known statistician, say that Cummings is responsible.

The credit has been disputed, of course, but then there is generally a dispute any time credit is assigned for most anything in baseball. When it was finally agreed that Elmer Strickfett was the discoverer of the "spit" ball, numerous antiquarians of the pastime asserted that other pitchers had used the spitter back yonder in the long ago, although it seemed to have been buried up to the time Strickfett brought it back into use.

Seven years ago Evers was generally credited with the discovery, or the resurrection, of the cuspidorious curve, friends and admirers of Jack Chesbro invariably insisted that it was Jack who "perfected" the spitter. He perfected it to such a degree that he finally helped toss a pennant for the Yanks with it. It is practically impossible to dig up anything in baseball nowadays that was not done long ago—according to the old timers, and they are doubtless right.

College Football

ANNAPOLIS, Sept. 22.—Lieutenant Douglas L. Howard, who has coached the Naval Academy football team for the past three years, has resigned his position to assume the duties of commander of the battleship Florida, now building at the Philadelphia Navy Yard. Howard graduated from the Naval Academy with the class of 1904. He was a member of the Army football team in 1903, and was captain of the Army team in 1904. He was assistant coach at the Naval Academy in 1905, and each year thereafter has been connected with the football team, either as coach or assistant coach. He was also coach of the Army team in 1911. Lieutenant Howard has been very successful as a coach, and his services were frequently sought after by other colleges. He was recently asked to take charge of the Cornell team, but declined. He has been connected to another college for another year.

* * *

PHILADELPHIA, Sept. 22.—George H. Brooke, coach of the University of Pennsylvania football team, made announcement that when the team reports on Penn Field this afternoon for its first preliminary practice next Saturday afternoon at 3 o'clock, it will be the first time in the history of the university that a football team has ever reported for practice on the first day of the college year. Heretofore the Pennsylvania team has always reported for practice on the Monday following the college year, but Brooke has decided that the best way to get the team in shape for the hard schedule which it has to face this season is to start practice on the first day of the college year.

* * *

PRINCETON, Sept. 22.—It was no fluke that Princeton defeated Harvard by 3 to 0 last year, it was a matter of 6 when the varsity and scrub coaches got through with the players. Coach Roper, assisted by Captain Hillebrand, Fullback Hillebrand and Tenny Ford, in the rear division, whaled the life out of the Harvard line, which was completely outplayed. The score was piled up in the first period, when Princeton scored three touchdowns, one after the other. Hillebrand made the first touchdown on a fake kick formation, Ford the second on a forward pass and Hillebrand the third. The scrub offered a stubborn defense and held the varsity for downs, but had the ball on the eight-yard line and time was called.

* * *

ANN ARBOR, Sept. 22.—Using the forward pass for the first time this season, Michigan's scrub eleven ran up a total of 21 points on the second team in scrimmage. Three times the scrub used the forward pass, scoring two touchdowns in three minutes. Michigan's second team is credited with a total of twenty runs. Boston applied and was given a position on the scrub team. Boston played left guard, although playing on the line for the first time since he was on the old Boston Cadmans, the big fullback did not.

* * *

PROVIDENCE, R. I., Sept. 22.—The brawniest squad of the year, forty-five players, reported for practice at Brown University. Coach Robertson has three teams and put them through a long practice session. After which two squads were called and held to watch the others. Tomorrow the squads become familiar with the signals, which are followed by tackling the dummy. McKay, one of the halfbacks of 1913, helped Robertson to coach.

* * *

NEW YORK, Sept. 22.—A big athletic mass meeting was held at Fordham University. It was conducted by Lester Rodney, president of the athletic association. The undergrads were addressed with a view to arousing interest and out of curiosity but remained to listen and finally to cheer. Among the speakers were Coach Dougherty and captains. Captain Wingard pleaded for support. Captain Hogan, of the basketball team, urged the formation of a band of football players by promising so much a head

RED SOX STILL FIGURE AS POSSIBLE PENNANT WINNERS AGAINST MACKMEN

BOSTON AMERICAN SPORTING NEWS

BRAVES INCREASE LEAD ON GIANTS AND GO OUT FOR RECORD OF VICTORIES

SILK HAT HARRY'S DIVORCE SUIT

By TAD

Copyright, 1914, by International News Service

INDOOR SPORTS

YOUR HONOR WE WISH TO COMPLAIN OF SILK HAT HARRY— HE KISSED US BOTH IN THE HALL YESTERDAY AFTER THE COURT HAD ADJOURNED
DREAM KISSES OR HOBSONS?
IF WE WERE MARRIED WE COULD HAVE TOLD OUR HUSBANDS
OH HE SAID WE WERE DREAMS AND PROCEEDED TO SMEAR US WITH KISSES. WE WERE VERY INDIGNANT AND
THE RUNT
YES— IT'S ONLY RIGHT
HE DESERVES SOME REBUKE
I SHALL HAVE THE CULPRIT BROUGHT BEFORE ME IMMEDIATELY
OH LET'S WAIT UNTIL HARRY COMES EH— HE ISN'T A BAD SORT
Y-E-S HE'S A BIT INDISCREET BUT I STILL LIKE HIM
IF YOU DON'T LIKE MY TEACHES YOU GOTTA STOP SHAKIN' MY TREE
HIS WIFE CALLED UP AND TOLD HIM THAT SHE WAS A LICE AND HE FELL FAR IT
OH! YOU FATHEAD
NOBODY HOME BUT THE TIDE AND THAT'S GOING OUT
HE'S AN AWFUL FLIRT
THAT'S RIGHT YOURE WRONG
LISTEN TO ME HARRY YOU KNOW VERY WELL THAT YOU THOUGHT I WAS SOMEONE ELSE YOU SAID YES MY BLONDE DOLL— I'M NO MORE BLONDE THAN JACK JOHNSON—
NOW— MY DEAR— I KNEW IT WAS YOU ALL THE TIME— DEAR ME CANT YOU TAKE A JOKE— LISTEN DEARIE I NEVER KNEW A BLONDE DOLL— LISTEN— LISTEN I'M GOING TO TAKE YOU TO DINNER AT 6— AND— OH LISTEN WONT YOU PLEASE
INDOOR SPORTS
TRYING TO SQUARE YOURSELF ON THE PHONE AFTER THE WIFE CAUGHT YOU IN A TRAP

PIRATES PLAY FINAL WITH BRAVES TODAY

Continued from First Page.

gar into the leaders. A couple more performances of a similar nature, and the little old race will be all over.

SIX STRAIGHT WINS.

The Climbers seem to be on the way to another consecutive win record. They have now landed six in a row, and all their triumphs have been put over in very impressive fashion.

The team is not laboring under any strain, that can be detected, all the players going into their work as if they liked it, and taking victory as a matter of course. Were the race already clinched, the leaders could not be pastiming with any more consistency or lack or worry.

The way things are shaping up in the other contest, the Braves are mighty likely to go into the big clash much more rested up than the champions of the Johnson show, whoever they may be.

After the Pirates make their getaway tonight, the Reds land for five games in three days. This, however, should not worry the leaders a whole lot, as the Herzog hopefuls have been battered and bumped by all comers of late and have not much of their one-time fighting spirit left.

CHANCE FOR SUBS.

Spithall George Davis, Paul Strand and Otto Hess, who have been warming up daily before the Fenway frays, are one and all likely to get a chance to go the entire route before the present week ends. Following the Reds come the Cubs, who open here Saturday with a two-barrel affair.

There was some talk of having the extra game put over till Monday, but President Gaffney refused to consider such a move, though it would have meant additional cash at the gate.

He figured, however, that the Saturday crowd, which comprises many of the deepest-dyed fans who can get out no other day, deserved a chance to see two games for one admission.

It has finally been decided to give Miracle Man Stallings a "day," and next Monday, a record crowd will be out to pay tribute to the leader of the new champions.

STALLINGS DAY MONDAY.

Plans for the affair have been put in the hands of a committee of fans and complete arrangements will be made public tomorrow. Stallings stands mighty high in Boston's estimation these days, and there's likely to be a whole lot of enthusiasm on tap when, for once in his life he steps out of the dugout and gives the general public a chance to look him over.

In today's battle the Pirates are likely to be represented in a pitching way by either Babe Adams or Mc-Quillan. There is a chance, though, that young Mamaux, who has made quite a reputation on the road since he joined the team will be sent in. However, all pitchers look alike to the Braves these happy days.

Just for luck, a glance at the National League standing today as compared with the listing of July 6th is more or less interesting.

STORY IN FIGURES.

When the Brave climb was inaugurated the teams were aligned as follows:

	W.	L.	P.C.
New York	40	24	.625
Chicago	40	25	.616
St. Louis	37	26	.587
Cincinnati	35	26	.493
Pittsburgh	34	25	.576
Brooklyn	31	25	.484
Philadelphia	21	40	.344
Braves	26	40	.394

At present the teams stand this way:

	W.	L.	P.C.
Braves	79	56	.550
New York	76	60	.559
Chicago	73	66	.525
St. Louis	72	66	.522
Philadelphia	67	72	.482
Brooklyn	64	74	.463
Pittsburgh	62	74	.456
Cincinnati	56	83	.403

It shows, at all events, that since the uplift started, the Braves have won fifty-three games and lost fifteen, while the Giants have just broken even, winning and losing thirty-six.

* * *

For awhile yesterday it looked like the Braves had decided to shift from the "big inning" and depend on a "beginning," as they scored lone tallies in both the first and second frames. But when the fourth came along Joey Connolly couldn't resist the temptation when he came up with the mattress handle and hit triple, as joyful a whack as that Gawdy double Saturday, put one more game away.

* * *

It is also worthy of note that one of the best pitchers for the Braves in the whole lot turned in his eleventh straight boost yesterday. We refer to Rube Marquard, who only needs one more beating to have an even dozen to his credit, or discredit, as the case may be. Without the Rube, it is mighty doubtful if the Braves would now be enjoying that four-game lead.

* * *

If he keeps on, it will not be long before Ted Cather works his way up to a regular job in the outfield. The former Cardinal has certainly been busting the ball on the nose lately, and that two-base hit he turned in yesterday in his only appearance at bat was one of the hardest hits of the season. It nearly ripped a board off the fence and incidentally came within a few feet of earning the Brave $25. A little to the right it would have landed on one of the premium signs, hitting which carries with it the quarter century bonus.

WHAT MAY HAPPEN TODAY.

If the Braves win and the Giants lose, the Braves will stretch their lead to four games.

If the Braves win and the Giants also win, the present four-game lead of the Braves will hold good.

If the Braves lose and the Giants win, the Braves' lead will be reduced to three games.

If the Braves lose and the Giants follow suit, the present four-game margin will stand.

Clarke's Record Goes by Board

Fred Clarke's escutcheon will have a blotch on it at the end of the present season, unless the miraculous happens. The Pirate leader boasts that he has never chaperoned a second division team since his sojourn at Dubuque. In all the years that Clarke, Wagner & Co. have made life miserable for contenders, not once has his club failed to be in the hunt at the close—up to the present year.

Prospects now are that Clarke will finish fifth, or worse. The Pirates are well behind the first division, in other words, Clarke has just the same chance to finish in the first division that the Cubs have to win the pennant. Which, you'll have to admit, is slim enough to slip through the eye of a microbe.

Use of Sandpaper Ball Under the Ban

CHICAGO, Sept. 22.—Ban Johnson, president of the American League, says that a stiff fine will be imposed on the pitchers of his circuit if complaints about the fingers using sandpaper on the ball. Two such cases have been called to Johnson's attention of late, and in both cases the boxmen were facing the Athletics.

The pitchers use the sandpaper in order to get a better grip on the ball. Ray Keating of the Yankees and Joe Wood of the Boston Red Sox, according to reports received by Johnson, are the pitchers.

HARDWICK KING AMONG STRONG HARVARD MEN

Huntington R. ("Tack") Hardwick, Harvard's foremost all-around athlete, has come through with a comeback stunt and regained his laurel wreath as the king of Harvard strong men.

"Tack" nonchalantly tripped into the Hemingway gymnasium, nodded pleasantly to Dr. Sargent, and then proceeded to make every piece of athletic contrivance with which he came into contact shrivel up and yell for mercy.

When "Tack" had concluded his little after-breakfast constitutional the fact was made known that his modest efforts of 3,783 points had out-Sandowed that former Exonian giant, Oran G. Kirkpatrick's record made last season by 32 points. Hardwick regained his title on increased strength in arms, legs and chest.

The wonder of it all is that this mere stripling of 174 pounds has shoved more physical efficiency under the Sargent tests than John L. Sullivan, Jim Jeffries, Sandow and other noted physical lights of the in the heyday of life, and the Crimson strong man only a few years ago took up athletics as a last resort to improve his health. He beat Jack Johnson's best by over 600 points.

Braves' Stars Will Talk at St. Mary's

Johnny Evers and "Rabbit" Maranville of the Braves will talk on the National League pennant race at the grand opening night of St. Mary's Catholic Association, Friday evening

BASEBALL NEWS AND NOTES

FRED SCHUMM, A NEW YORK GAMBLER, is offering 10 to 6 on the Tigers and the Giants in the race for the National League pennant. Now if anybody wants to bet that team are making 2 to 1. The odds are still 3 to 4 that the Athletics will win the world's series.

* * *

IF GUS GEDEON, FORMER BRAVE, continues to improve as rapidly as he has since joining the Dodgers he should be one of the finest third basemen in fast company by the end of next season. Gus is really built for the game with his hands and possessed of a fine throwing arm. His batting has been of that kind to be expected under the circumstances.

* * *

MANY OF THE BASEBALL WRITERS traveling with the Athletics and Phillies on their present tour feel confident that the pennant will be retained by the Athletics if the White Sox retain the championship of the West, winning 90%.

* * *

FIELDER JONES WILL TRY TO INDUCE Harry Lord, former third sacker of the Sox, to join the St. Louis Feds.

* * *

NATIONS COMPLAIN OF THE USE OF dum-dum bullets in the European war; fans complain of dum-dumpers in the box this fall was.

* * *

HARRY LAJOIE HIT TO A FEW DAYS are had a total of 2,964 hits for his entire major league career. Nap is now within 36 of the total to 3,000 before the season closes.

* * *

IN RAYMOND BRESSLER, LATE OF THE Philadelphia League, the Athletics have a young left hander. Bressler has twirled very good ball for Hazle in the past.

* * *

THE MAPS HAVE USED MORE BROTHERS than any other club in either league. Forty-one men have been given a chance to perform for the Maps are fast.

* * *

IF THE GOVERNMENT PUTS A STAMP on baseball tickets they wouldn't realize enough revenue at some parks to pay the salary of the White House window cleaner.

* * *

CHRISTY MATHEWSON SAYS THAT IF Jeff Tesreau can't win 20 games he would not consider it right to carry a salary for his batting experience. That's about the best pitch hitter in the league.

* * *

AFTER THE WORLD'S SERIES ORGANized baseball will be put out of business, so, per the Federal League, says the Mr. Football.

* * *

LITTLE O'MARA'S FRACTURED LEG has removed almost everything but baseball talk from the baseball fans. Doctors have assured him that if he is careful for a few weeks more the shortening will be as strong and fast as ever by next spring.

* * *

THE MAJORITY OF NATIONAL LEAGUE managers consider Wilbur Good one of the best outfielders in the company. But he seems unable to get very far behind real southpaw pitching.

BASE BALL TO-DAY

NATIONAL LEAGUE.

Teams.	Position	Per Cent if They Win.	Per Cent if They Lose.	Average Today	Games Ahead	How Series Stands	Pitchers.
Pittsburgh	7	.460	.462	.456	5		Adams or McQuillan
At Boston	1	.593	.585	.590	16		Tyler or James.
St. Louis	4	.525	.518	.522	13		Sallee or Griner.
At Philadelphia	5	.485	.479	.482	8		Mayer or Marshall
Chicago	3	.530	.521	.525	8		Cheney or Humphries.
At New York	2	.562	.555	.558	13		Mathewson or Demaree.
Cincinnati	8	.410	.406	.403	11		Douglas or Tingling.
At Brooklyn	6	.467	.460	.463	10		Ragon or Aitchison.

AMERICAN LEAGUE.

Boston	2	.612	.597	.606	13	Shore and Collins.
xAt Detroit	3	.539	.525	.528	7	Dubuc and Covaleski.
Philadelphia	1	.650	.643	.648	13	Bush or Pennock.
At Cleveland	8	.326	.319	.323	3	Mitchell or Steen.
Washington	4	.525	.525	.525	10	Ayres or Harper.
At Chicago	5	.463	.461	.464	10	Benz or Russell.
New York	7	.454	.447	.450	10	Warhop or McHale.
At St. Louis	6	.467	.459	.463	11	Leverenz or Mitchell.

xDouble-header. If the teams break even their percentage will be: Red Sox .504, Detroit .532. Where double-header is played tabulated figures indicate double win or double loss.

TODAY'S BASEBALL SUMMARY

AMERICAN LEAGUE.

	Won.	Lost.	P.C.
Philadelphia	90	60	.648
Boston	90	64	.584
Detroit	83	66	.557
Washington	73	68	.518
Chicago	73	69	.514
Cleveland	67	77	.465
New York	63	81	.438
St. Louis	58	88	.397

Games Today.

Boston at Detroit (2 games).
Philadelphia at Cleveland.
New York at St. Louis.
Washington at Chicago.

Yesterday's Results.

At Detroit—Boston 8, Detroit 3 (11 innings, called).
At Cleveland—Cleveland 5, Philadelphia 4.
At St. Louis—New York 4, St. Louis 3.
At Chicago—Washington 6, Chicago 1 (12 innings).

FEDERAL LEAGUE.

	Won.	Lost.	P.C.
Indianapolis	94	61	.607
Chicago	87	67	.565
Pittsburgh	86	68	.558
Buffalo	81	73	.526
Brooklyn	78	75	.510
Kansas City	68	85	.444
St. Louis	63	91	.409
Pittsburgh	59	95	.383

Games Today.

Kansas City at Brooklyn.
Pittsburgh at Chicago.
Indianapolis at Buffalo.

Yesterday's Results.

At Brooklyn—Kansas City 13, Brooklyn 3.
At Pittsburgh—St. Louis 3, Pittsburgh 2.
At Baltimore—Baltimore 3, Chicago 2.
At Buffalo—Indianapolis 6, Buffalo 1.

Joe Gans Winner Over Frank Loughrey

PHILADELPHIA, Sept. 22.—Italian Joe Gans of Brooklyn had all the better of Frank Loughrey at the Olympia A. A. in the six-round bout. It was hard and rough going and the Brooklyn man had an advantage of six pounds in weight. Loughrey was always willing to mix, but Gans was always on top of his man.

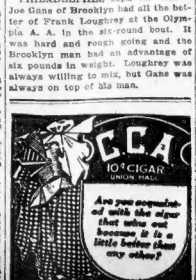

Absolutely Pure

Pfaff's Beer

"Best Brewed Because Brewed Best"

NATIONAL LEAGUE.

	Won.	Lost.	P.C.
BOSTON	79	56	.585
New York	76	60	.559
Chicago	73	66	.525
St. Louis	72	66	.522
Philadelphia	67	72	.482
Brooklyn	64	74	.463
Pittsburgh	62	74	.456
Cincinnati	56	82	.406

Games Today.

Pittsburgh at Boston.
St. Louis at Philadelphia.
Chicago at New York.
Cincinnati at Brooklyn.

Yesterday's Results.

At Boston—Boston 6, Pittsburgh 2.
At Chicago—Chicago 4, New York 0.
At Brooklyn—First game, Brooklyn 6, Cincinnati 5; second game, Cincinnati 3, Brooklyn 2.
At Philadelphia—St. Louis 6, Philadelphia 2.

INTERNATIONAL LEAGUE.

	Won.	Lost.	P.C.
Providence	91	58	.611
Rochester	87	60	.592
Buffalo	80	68	.541
Toronto	74	74	.500
Baltimore	71	74	.490
Newark	68	80	.460
Montreal	58	87	.400
Jersey City	53	101	.344

Games Today.

Jersey City at Providence.
Baltimore at Newark.
Toronto at Montreal.
Buffalo at Rochester.

Yesterday's Results.

At Providence—Providence 8, Jersey City 3.
At Rochester—Buffalo 6, Rochester 4.
At Newark—Newark 3, Baltimore 2.
At Montreal—Toronto game scheduled for yesterday played September 20.

Coach Howard Back with the Navy Squad

ANNAPOLIS, Md., Sept. 22.—Lieutenant Douglas L. Howard, who has had charge of Naval Academy football teams for three years, has again accepted the position as head coach. He has assumed charge of the fourth class squad. The members of the main squad will arrive here tomorrow.

"NORMAN" The NEWEST ARROW COLLAR

2 for 25 cents

Cluett, Peabody & Co., Inc., Makers

DAY OF REST ON GRIDIRON FOR HARVARD

Football followers the country over will be glad to hear that William R. Langford, the pear of all officials, has reconsidered his decision to step down and out of the football arena.

Last Winter Langford declared that he was through with football arbitration, but the "grand old man" has finally found the call of the pigskin too much for him. He will be one of the officials in the Harvard-Princeton and Harvard-Yale games.

Today is one of rest in football headquarters at Cambridge. The big squad of eighty men was divided yesterday afternoon after a consultation between the coaches, some three dozen hobbing on to what will henceforth be known as the varsity.

The remainder will go under Coach Bob Cuddy's direction, who will have charge of the second team. The seconds meet the varsity teams two or three times a week in scrimmage.

OPENING GAME NEXT SATURDAY.

The varsity will be sub-divided into teams A, B, C on next Monday, and then some hint of what front the Crimson is to present to its rivals this season can be ascertained.

Team A, which will be called upon to start the fracas with Bates next Saturday, will probably line-up in the following order: Ends, Hardwick and Coolidge; tackles, Sikes and Trumbull; guards, Pannott and Cowan; centre, Souey; quarterback, Logan; backs, Mahan, Bradlee and Brickley.

Trumbull was varsity centre last year, but his substitute, Ernie Souey, played the position to the greater part of the season and gave a very good account of himself.

Hawson R. Cowan to date has shown the best of the candidates trying for guard, as Pannott has done little real work outside of some weight reducing stunts.

Cowen has an "ernie" yet to be disposed of before he can be considered safely enrolled in varsity ranks.

KICKING DUEL IN STOCKING FEET

The big board fence which is built yearly to enclose the open end of the Stadium so secret practice can commence, has been completed, and the goal posts in the Stadium are expected to be up today.

Captain Brickley and Head Coach Haughton had an interesting struggle at drop kicking yesterday afternoon. Both stood on the 35-yard line and did their kicking for goals in their stocking feet.

Honors were about even. The men failed in very few shots. This fact should convince some of the skeptics, inclined to attribute Brickley's great success to the "Brickley model," a boot which the Crimson captain wears, that they are wrong.

Paul Withington, assistant graduate manager of the athletic association, will represent Harvard at the meeting of the rules committee in New York tonight.

Starting Monday every man on the varsity squad will have to submit to a strength test in the Sargent gymnasium.

AMERICAN ASSOCIATION.

At Milwaukee—Milwaukee 4, Minneapolis 0.
At St. Paul—St. Paul 5, Kansas City 3.
At Louisville—Louisville 5, Indianapolis 3.
At Columbus—Columbus 1, Cleveland 3.

RED SOX STILL HAVE CHANCE TO WIN FLAG

By NICK FLATLEY.

The Red Sox are still pennant contenders. The clan of the Carrigan is yet dangerous in the American League battle, and if the present slump of the Athletics continues, may eventually battle through to a chance to play the Braves in the world series next month.

Unheralded, as you might say, the Red Sox have been plugging along, while the Athletics have been slipping. Now they are only six games away from the front and in a position to add a slight extra burst of speed on their part, while the Mackmen are going as they have been for three weeks, will land them at the top of the tangle when the curtain falls.

The Fenway Firebrands have six-teen more games to play, while the Athletics still have thirteen contests to stage.

In the past three weeks, the Red Sox have won sixteen of the twenty games played, for a percentage of .762.

WHAT SOX CAN DO.

In the same time the Athletics have managed to capture but eight of their nineteen battles for a mark of .471.

Now for some "ifs."

If the Red Sox put on just a little more steam and manages to win thirteen of their remaining sixteen, they will be travelling at an .813 clip. If they win twelve and lose the other four, .750, or lower mark than that at which they have been travelling will be under figure.

If the Mackmen win but five of their thirteen games, they will build up the meagre percentage of .385 for the rest of the year's work, a figure slightly under their rate since the first of this month.

But if, on the other hand, they win six and lose seven, they will be going at a .462 clip, which is better than they have shown since they came to Boston three weeks back for a disastrous four game series.

The Red Sox, accordingly, going at an .813 rate, will only be hitting what has been their average speed for three weeks, as they cannot work their games into the figures .563, which they have registered since September 1, in the sixteen games they have left to play.

In like manner the leaders, winning five out of thirteen will be going about normally, because if they win six, the average therefore, will be higher than has been their gait since the slump started.

Matters going thusly here's what the figures will be at the windup:

Red Sox.	W.	L.	P.C.
Present standing	85	54	.606
Future games	13	3	.813
Finish	98	57	.627

Athletics.	W.	L.	P.C.
Present standing	90	49	.648
Future games	5	8	.385
Finish	95	57	.625

Accordingly, the above, by the grace of Providence happening, the Red Sox would win out by just half a game, the closest finish in the history of the American League.

MACK FEARS CARRIGANS.

Though the schedule calls for 154 games, neither the Lanning nor the Macks will play that many. In the first place, the two played a tie game in the last series in Slowtown, and unless the finale finds them tied, which a rainy day might possibly bring about, it will never be played off.

That the A's are not any too confident was shown when they refused to play a double-header with the Tigers on September 18. One game of the series at Philadelphia had been called off by rain and was shifted over for the final stand of the champions at Detroit.

To play off a game of this kind, the consent of all the teams in the league is necessary. When Connie Mack put the matter up to his players they flatly refused to start the game.

Though they had a good lead they evidently realized that the Red Sox had an outside chance to come through. Consequently without further postponement their season will consist of 152 games.

Camel
20 for 10¢
CIGARETTES
No Premiums with Camels
THE cost of the tobaccos in Camel Cigarettes simply forbids the giving of such inducements.
20 for 10c and you never smoked a better cigarette at any price. They're pleasing in flavor and fragrance. Besides, they will not bite your tongue or parch your throat, nor will they leave that cigarette taste!
R. J. REYNOLDS TOBACCO CO.
Winston-Salem, N. C.
If your dealer can't supply you, send ten cents for a package or $1.00 for a carton of ten packages (200 cigarettes), postpaid. If after smoking one package you are not delighted with CAMELS, return the other nine packages, and we will refund your money.
CAMEL

Krazy Kat

THE [illegible] FAMILY — Dinny Is Essentially a Man of Peace

YES SIR, I AM INDEED A APOSTLE OF PEACE, A ANGEL OF AMITY
DAT'S WHAT I WISHED TO KNOW—
DONT APPROVE OF IT—
KLUP
HEE-HEE-HEE—PARDON ME SIR, PARDON ME, I BEG OF YOU—BUT OH—HEE-HEE-HEE—
AAAH IS THAT SO?
AND AS FOR YOU, Y'BIG STIFF ALL THE DISAPPROVING Y'CAN DO AINT GONNA MAKE ME FORGET THAT I'M A MAN OF PEACE, FIRST, LAST, AND ALL THE TIME—SAVVY—?
A VESSEL OF WRATH

Copyright, 1914, International News Service.

CURLY — It Was Awful Kind of Elsie to Help Him Out

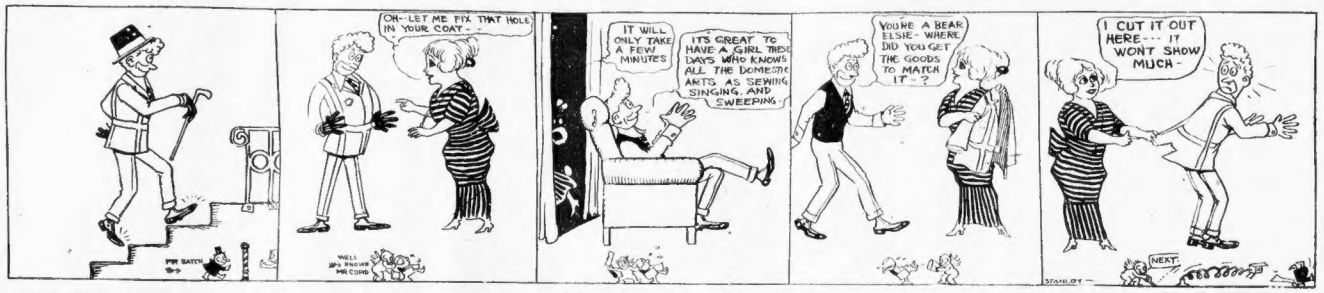
OH—LET ME FIX THAT HOLE IN YOUR COAT—
IT WILL ONLY TAKE A FEW MINUTES
IT'S GREAT TO HAVE A GIRL THESE DAYS WHO KNOWS ALL THE DOMESTIC ARTS AS SEWING SINGING AND SWEEPING
YOU'RE A BEAR ELSIE—WHERE DID YOU GET THE GOODS TO MATCH IT—?
I CUT IT OUT HERE—IT WONT SHOW MUCH—
NEXT.

Copyright, 1914, International News Service.

ABIE THE AGENT — Home, Even in Dull Times, Has Its Compensations

THIS EURDPEL WAR WILL DRIVE ME BENCRUPT—I MUST SEE BENNY SPARKBAUM OF THE "COLLAPSIBLE" AT ONCE
COURLAND RESTURANT
ABE, BELIEVE ME, SINCE THE EURDPEAN MARKET IS CLOSED MY "COLLAPSIBLE" CO IS FACING RUIN—ALL I CAN DO IS TO LOOKOUT FOR MYSELF!
SPARKBAUM, MY "COMPLEX" CO DEPENDS ON FOREIGNER TRADE, I DONT KNOW NOW WHERE I SHOULD GO TO GIVE A LOOK UP BUSINESS!
THE FUTURE AMERICAN TRADE IS IN SOUTH AMERICA!
SOAT AMERICA! THEY LOOK LIKE BUSINESS FELLERS WHAT KNOWS—I'LL LOOK INTO THE METTER IMMEDIATE!
SAY, MILTON, YOU'RE FROM PUBLIC SCHOOL! TELL ME ALL YOU KNOW ABOUT SOAT AMERICA!
SOUTH AMERICA IS A TROPICAL COUNTRY, WITH DANGEROUS, DEEP, RIVERS AND DENSE JUNGLES SPREADING SUCH DISEASES AS YELLOW FEVER. THE LANGUAGE OF SOUTH AMERICA IS SPANISH!
BETTER I SHOULD FIGURE THIS OUT—HERE, I'M ABE KABIBBLE THERE I GOT TO BE ABE KABIBBIO THERE I CAN MAKE MONEY BUT GET YELLOW FEVER HERE, IF I DONT SELL A CAR, I'M AT LEAST HEALTHY—AND ANYHOE BESIDES, ITS BETTER I SHOULD REMAIN A YENKEE!
KERR WHEELER

POLLY AND HER PALS — Ashur Isn't Saving Much of His Movie Money

Y'MEAN T'TELL ME THEM MOVIN' PITCHER "SOOPS" GITS FIVE DOLLARS EVERY TIME THEY ACTS?
YES! ASHUR GOT $5. YESTERDAY JUST FOR SHAKING HANDS IN A FAREWELL SCENE
PUTTY DAWGONE SOFT FER YOU KID! FIVE DOLLARS FER SHAKIN'-HANDS!
AH! BUT THAT WAS YESTERDAY!
TO DAY I WAS A CATTLE-THIEF AN' WAS DRUG FORTY YARDS BY A LARIAT ATTACHED TO A MOUNTED COW PUNCHER!
WHADDYE KICKIN' ABOUT? Y'GOTTA EARN YER MONEY ONCE IN A WHILE AINT YOU?
YES. BUT I HADDA BLOW IN THE FIVE I MADE YESTERDAY FER IODINE AN' STICKIN' PLASTER TO DAY!
AH WELL, EASY COME, EASY GO!

Copyright, 1914, Newspaper Feature Service, Great Britain Rights Reserved.

US BOYS — We Shouldn't Have Been Sorry if Shrimp Had Been Bumped for Once

I'LL HAFTA FIND OUT IF VAN'S OLD MAN IS AGONNA PUT UP A FIVE SPOT FOR THE WINNIN' TEAM THIS YEAR THAT'S ALL THEY IS TO IT. WONDER HOW I CAN GO ABOUT IT SO NOBODY WILL GET WISE TO MY SCHEME!
GOSH HANG IT TO-DAY WE GOT A GAME ON WITH THE SOUTHIES, WE'LL LOSE SURE, GEE!
"OLE EAGLEBEAKIE" CAN'T PITCH AND THAT PUTS US INSIDE OF SOME PICKLE BELIEVE ME. SOME PICKLE. I HAFTA PITCH. I'LL NEVER WIN, THAT'S A CINCH!
THERE'S SHANER. I'LL FOLLER HIM UP JUST FOR FUN!
OOH, AN VACANT HORSE SHOE!
SHANER'S GOOGLY DEP'T
WELL KNOWN SAYINGS ILLUSTRATED BY S.S.
WE DOING PREWAR
DID YOU PUT ANY ALCHOL IN IT?
Answer to Yesterday's
WHAT IS THE CENTER OF GRAVITY? THE LETTER V SEE? GRA V ITY RIGHT IN THE CENTER!
HE'S PICKIN' UP SOMETHIN' WONDER WHAT IT IS? MAYBE IT'S COIN!
I'LL SNEAK UP BEHIND HIM AND FIND OUT!
I'LL CHUCK IT OVER MY LEFT SHOULDER FOR SOME LUCK! UGH!
MISSED HIM JUST ABOUT THAT MUCH DIDN'T IT? GEE THAT WAS A NARROW ESCAPE! SHRIMPS A LUCKY CHAP ISN'T HE?
Don't go yet!
FROM SAM. CHASE. NO RELATION TO STEEPLE.
HOW MANY TOWNS ARE THERE IN NEW YORK?
ANSWER TO-MORROW
THAT THERE GREAT NATIONAL GAME
BY THIRD STRIKE
GIANTS LOSE 8 TO 3
STANDING OF CLUBS
GIANTS 73 61 .716
CUBS 72 61 .703
SOUTHIES 64 70 .600
MINKIES 56 78 .418
TOM McNAMARA—

Registered United States Patent Office.

It Is Pleasant to Win a Prize Even When You Have No Special Use for It

THE AMERICAN'S MAGAZINE PAGE

Little Bobbie's Pa

By WILLIAM F. KIRK

THE teecher gaiv me a new piece to lern for next week's speeking day. We had sum company at the house & wenever Pa sees quite a few peepul in the house he likes to tease me & git me mad. One of the peepul at the house was a butiful lady wich maiks a living riteing potrey for the magazines. I was showing the peece to her that I have to speek, & she sed Bobbie, that is a butiful peem & I know you will reesite it fine.

Let us hear how it starts, Bobbie, sed Pa, & I will tell you rite away wether it is a butiful peece or not. What is the maim of it & how does it start.

The name of it is Antony & Cleepatry, I tonld Pa, & it beegins like this:

I am dying, Egypt, dying.

Ebbs the crimson liff-tide fast

And the dark Plutonian shadows

Gather on the ewning blast.

That is snuff of it to read, sed Pa. I reemember speeking that piece wen I was a boy at skool, & I dident think much of it then & I dont think much of it now.

I think Bobbie's teecher prubly knows what she wants him to speak, sed Ma, & besides, I always liked that peece myself.

But what is the sense of it? sed Pa. Why did Anthony say

I am dying, Egypt, dying.

Why did he have to let all of Egypt know about it? sed Pa.

Why, sed Ma, that was a pet naim that he had for the queen of Egypt, that is why he sed I am dying, Egypt, dying.

I dont like the sound of the line at all, sed Pa. He ought to have called the lady by her right naim wen he had so litted a thng in wich to speek. I mite as well say, if I was saying my last words to you, "I am croaking, Wisconsin, croaking."

Jest beekaus yure boam is Wisconsin is no sine I shud call you that, sed Pa.

I am afrade you do not grasp the poetick buty of the peece, sed the lady that rites potrey. I recall one verse that I always thought was butiful:

Let not Caesar's servile minions

Mock the lion thus laid low;

'Twas no foeman's arm that felled him,

'Twas his own wich struck the blow;

His, who pillowed on thy tresses,

Shrunk aside from danger's ray,

His, who, drunk with thy caresses,

Madly threw a world away.

Oh, I think that is butiful, sed Ma. I must go next week & hear little Bobbie speek it.

I dont think he ought to speek a peece about a man that wud throw away a world for any queen, sed Pa. If he gets to maiking a hero out of a boob like that, he mite do the saim thing himself wen he grows up.

I guess you needent worry, sed Ma. If he ever grow up like his father he won't have any worlds to throw away for queens. It will keep him busy bringing enuff bacon for his own fambly.

Household Hints

When plates and dishes have to be warmed in the oven, if a newspaper is put underneath, it will break the heat and prevent the plates from cracking.

Salt will remove blackbeetles. Put plenty of salt where the beetles frequent, and keep it there for a week. Do not leave any water where the insects go. When they eat the salt it will dry up their bodies.

When ink is spilt on the carpet rub a cut lemon over the stain immediately, and it will entirely disappear and not injure the carpet, no matter how light the color.

MRS. WINN'S ADVICE TO WOMEN

Take Lydia E. Pinkham's Vegetable Compound and be Restored to Health.

Kansas City, Mo.—"The doctors told me I would never be a mother. Every month the pains were so bad that I could not bear my weight on one foot. I began taking Lydia E. Pinkham's Vegetable Compound and had not finished the first bottle when I felt greatly relieved and I took it until it made me sound and well, and I now have two fine baby girls. I cannot praise Lydia E. Pinkham's Vegetable Compound too highly for what it has done for me. I always speak a word in favor of your medicine to other women who suffer when I have an opportunity."—Mrs. H. T. WINN, 1225 Freemont Ave., Kansas City, Mo.

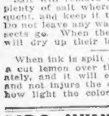

Read What Another Woman says:

Cumming, Ga.—"I tell some suffering woman every day of Lydia E. Pinkham's Vegetable Compound and what it has done for me. I could not eat, or sleep, had a bad stomach and was in misery all the time. I could not do my housework or walk any distance without suffering great pain. I tried doctors' medicines and different patent medicines, but failed to get relief. My husband brought home your Vegetable Compound and in two weeks I could eat anything, could sleep like a healthy baby, and walk a long distance without feeling tired. I can highly recommend your Vegetable Compound to women who suffer as I did, and you are at liberty to use this letter."—MRS. CHARLIE BAGLEY, R. 3, Cumming, Ga.

Civilizing Cherry

By STELLA FLORES

Copyright, 1914, by International News Service

NOW, Ned was by no means a snob. But as he helped the timid little maid his sister had so airily put in his charge on the train he felt himself a young man of some discernment when he noted the charming grace of her figure in the quaint outlines of her great-grandmother's gown. He decided he would be very nice to her when he was not too busy.

Just as he had come to this generous decision two of his college friends came jauntily into the car. He found to his chagrin that they were as discerning as he, for they waylaid the newsboy and bought liberally of magazines and candy, and passed them on to Cherry. She received them with wide-eyed delight. And Ned's thoughts were strangely uncharitable toward his old-time pals—STELLA FLORES.

Girls and Gratitude

By BEATRICE FAIRFAX

GRATITUDE is one of the strangest qualities in all the world. Men are seldom grateful enough to women, and women are far too grateful to men.

Now, a little gratitude is a charming thing. It means a proper appreciation of benefits received. But gratitude carried too far means fulsome flattery, weak-kneed worship of some one who once was kind, and servile putting up with any sort of present attitude because of past favors.

There are girls who, if a man asks them for a dance, have the air of being as grateful as if he had given them his last crust to save them from starvation!

LIKE SHEEP.

There are girls who have no idea in their heads except to follow the other girls and help pamper the conceited "lady killer" men who think they are so irresistible that, of course, every girl is after them. They put up with men who have a lordly air of conferring a favor by noticing them. The stupidity of this is beyond words.

The girl who desires popularity must take the line of gratitude and reverse its action. Here is a rule for you, Miss Would-be Popular: Make your favors tell by giving them to the really capital fellows who are not surfeited with feminine worship!

Make your impression on the masculine heart that isn't all dented from the various feminine darts that have been thrown at it. Studh the vanity and take down a peg or two the conceit of the man who is run after by all the girls you know. Don't play "follow the leader" and shower your poor little smiles and wiles and prettiest tricks of voice and manner on the cock of the walk, who is so accustomed to feminine worship that he never dreams of being grateful when a sweet girl is friendly and gracious to him.

Don't almost perish of gratitude when this hero of girlish dreams notices you. You will only make his depreciation of you go down in the scale. You will simply waste your sweetness where it is going to meet with neither gratitude nor return kindness. And as for popularity—your own will be in no wise increased if you are simply permitted to be one of a saddening throng who attend on a Popular Man.

But suppose you turn your attention and your smiles upon some shy, awkward youth who is liked by the other boys but is too simple and unassuming and modest to dare lift his eyes to a wonderful girl creature! Perhaps at first he won't know about the little tricks and manners girls like—but you can teach him—train him up to suit yourself. He will be grateful to you for bringing your sunshiny presence into his Adamless Eden. His gratitude will offer you loyal friendship and thoughtful attentions and the other worth while men of his own caliber will begin to admire "that sensible little girl Jim likes." You will find yourself with a circle of admirers where by being a slave to gratitude instead of making it serve you you were only an unnoticed one in a train.

Don't be detestably grateful for the smallest attention. The men hate it and despise you for it, or else they dismiss your attitude as part of the tiresome flattery they get all the time.

Just cultivate a simple, sweet but absolutely unfailing recognition of the superiority of your sex. Make an atmosphere around you—not of self appreciation but of the glory and charm of womanhood.

And then graciously bestow your favors where they will be appreciated.

Don't be one of a flock adding gratitude to a miser's hoard.

Be a sweet, charming girl, who is able to single out worth and appreciate it and who for her sensible evaluation of real manhood gets a fitting return of gratitude and popularity.

Not There

"What's wrong? Did ye no' like the film o' 'The Battle o' Waterloo?"

"Waterloo! D'ye no' ken my grandfather fought in the battle, and I never seen him in a' the pictures."

A Bad Shot

Bill (watching his master's guest)—Mighty bad shot, ain't he?

Jim—Yes; that's why I gave 'im blank cartridges.

El Rado

How Actresses Remove Superfluous Hair

They generally use El Rado, the liquid hair-remover. It is absolutely infallible in its effect, and entirely harmless. This is proved conclusively by the fact that many physicians use the ingredients in El Rado for exactly the same purpose—hair removing. A few drops, a simple application, and any growths vanish. You see only the skin, smooth and velvety, even whiter than before, because of the soothing, antiseptic ingredients in the preparation. Get a 50c or $1.00 bottle today. Test it on your arm. Proves for yourself it will do everything claimed. Your money back if you are not entirely pleased. If inconvenient to call at your druggist's it will be forwarded on receipt of price. Sold by all leading drug and department stores.

Mlle. Genevieve Vix, of the Opera-Comique, Paris, says: "My opinion of Savon Cadum is that it's THE soap."

Bad complexions are more often due to parasites and bacteria than to bad blood. Every puff of wind carries thousands of these germs to your face where they lodge in the invisible skin pores. Here they produce their evil effects by making the complexion coarse and colorless. Your protection lies in using Savon Cadum, the great French Complexion soap, which cleanses the skin cells and pores so thoroughly that the bacteria are completely eliminated. Sold by the leading dept. and drug stores, 50c. a cake.

The Road to Happiness

By WILLIAM HODGE.

WILLIAM HODGE'S play, "The Road to Happiness," at the Wilbur, reveals one of his chief charms in its epigrammatic lines and speeches. A few of these follow:

If a girl is bad you don't have to tell people. They'll find it out before the girl does.

I don't get angry at a man for saying what he thinks. I get angry at him for saying what he doesn't think and trying to make people believe him.

Let it rain; it'll make the ducks and the flowers happy.

Only the judges and the juries have a right to tell a person where to go and how long he's to stay.

A smiling face cures lumbago.

Squeeze your mind and press on your heart and see what your tongue will do.

You can't control a woman's heart with a sledge hammer.

If he had a match he couldn't use and thought I could use it, he'd eat it.

If anybody in this town runs a silver in their finger, old Ben Hardcastle will accuse him of stealing a board walk.

Old Father Time is the only sure-fire detective in the world.

(Referring to the minister) He'll say whatever Ben Hardcastle tells him to say, and if it happens to be true it'll be Ben's mistake.

Up-to-the-Minute Jokes

Coroner—You seem to be certain that the man accidentally fell into the water. How do you know that this is not a case of suicide?

Witness—He was a brither Scot, and he had a wee bottle of whusky on him wi' ne'er a nip ta'en out.

* * *

"Miss Vamper has not a particle of tact."

"What has she done now?"

"The other evening, when Mr. Jaggles, who is notorious for not paying his debts, asked her to sing, she went to the piano and sang: 'Trust Him Not!'"

* * *

The teacher had written on the blackboard the sentence, "The toast was drank in silence," and turned to her class for them to discover the mistake. Little Tommy waved his hand frantically, and, going to the board, scrawled the correction, "The toast was eaten in silence."

There is a
DISTINCT GRACE
about the
BALDWIN
Dimble Service
HOUSE DRESS
By means of the patented reversible feature, you can tuck the "outside in" and the "inside out", and get
Twice the ordinary Service, Wear and Cleanliness.
This feature combined with the perfect ease and comfort obtained, explains the unrivalled popularity of the Baldwin Princess and Waist Line Models, in many Styles and Patterns of Percales and Chambrays.
$1.50 AND $2.00
Get your Baldwin from your dealer. If he can't supply you, write
BALDWIN GARMENT CO.
Holyoke, Mass.

In the Web of Life

John Hale Meets Mrs. Blair and Plans a Surprise for Constance.

BY VIRGINIA TERHUNE VAN DE WATER.

CHAPTER LVII.

ON a warm afternoon in mid-July Mrs. Blair was riding uptown in Lexington avenue car. She had been shopping and was tired. Moreover, as the lines of her face showed, she was worried and ill. Constance was not well. The heat was telling on her, her former governess thought. It was not to be the season that she had secured only a few pupils, and these were not of the class who can afford high-priced lessons.

The girl insisted on paying board in spite of her hostess' protestations, indeed had at last silenced further argument on the subject by declaring that if she was not allowed to pay for her food and room she would have to seek other and less desirable quarters.

So Mrs. Blair had held her peace and had done all within her power to make the child of her old school-fellow comfortable. Her efforts had been appreciated gratefully, and Constance had again and again showered her for her goodness. The orphan never complained, yet she had lost flesh and color. If Mrs. Blair had not promised not to betray her charge's secret, she would have been tempted to confide her anxiety to Constance's relatives. Yet Constance insisted that she was "perfectly well."

The frown of perplexity deepened upon the widow's forehead. Becoming aware of this fact she smoothed the furrow from between her brows and glanced across the aisle at the man opposite her. She started slightly when she bowed as he raised his hat. She fancied that his face wore an inquiring look, as if he were cudgelling his brains to recall where he had met her and whether or not he really knew her.

She was correct in her surmise, for John Hale was trying to remember the name and circumstances that went with that face. Then all at once he knew. He thought of Constance's mother. This was her old friend, the governess of little Constance, the woman whom he had seen years ago in the Medford's home. Constance had often spoken of her affectionately. Might not the girl be in touch with this intimate of years gone by? He crossed the aisle and took the vacant seat beside this newfound acquaintance, lifting his hat again as he did so.

JOHN HALE FINDS OUT CONSTANCE'S ADDRESS

"I beg your pardon," he said courteously, "but am I mistaken in thinking this is Mrs. Blair? I am John Hale."

To the widow the encounter seemed almost like an answer to her unspoken prayer. But her momentary delight was quickly replaced by the sorrowful thought that she had no right to betray to John Hale the whereabouts of his niece, no matter what name she was living at present.

Yet as she listened to what the elderly man had to say she heard him acknowledge that there had been a sad misunderstanding in the family, a misunderstanding which he regretted deeply and for which he was willing and ready to make amends. Mrs. Blair was sorry for him. When she reached the corner of the street on which she lived, and left the car, he got out, too, walking with her as far as her destination. At the door of the apartment house she stopped, for she feared that Constance might even now be at home. She flattered herself that she had not intimated to this man that his niece was living with her. Yet, surely, there could be no harm in delivering to the girl a message from her uncle.

"Tell Constance," Mr. Hale was saying, "that we all made a horrible mistake, that we are all sorry, that we need her back with us." He hesitated. "You might tell her, too," he added, "that I am going to write to her in your care, trusting you to forward the letter to her. That will be better than for me to burden your mind with many messages."

"He longed so sad that I wanted to cry," Mrs. Blair told Constance that afternoon when the girl came home weary, after a long walk from the Battery, one of her pupils on the west side of the city. Carfare was not over-plentiful just now. Besides, Constance insisted, the exercise was good for her.

She was silent for some time after she had heard the story of her companion's encounter with John Hale. The shrill screams of the children playing on the sidewalk came up to her ears—for Mrs. Blair's apartment was not in a fashionable part of the city, although the street was respectable. Somehow today the youngsters seemed noisier than usual and the clang of the bells of the Lexington avenue cars more frequent and insistent than ever before. Constance was depressed and discouraged. She was ashamed to go back to her uncle—she would not go back there an avowed failure! She would try not to think of the matter until she heard from him again.

CONSTANCE GETS NEWS FROM HER UNCLE

Yet she thought of little else all that night and the next day. It was late in the afternoon when a thick envelope came to Mrs. Blair. The widow opened it and drew out an inner envelope addressed to "Miss Medford; kindness of Mrs. Blair." Suddenly recollecting that there was "something" she wished to speak to her maid about, Mrs. Blair slipped from the room. So Constance was alone when she read her letter.

In spite of some faults, John Hale was every inch a man, and this fact was evident in his letter. He began by asking his niece's pardon for his "unwarranted impetuosity and inexcusable suspicions." He told her that her aunt longed for her; that Edith often wished for her.

"The child will write to you herself to tell you of her engagement to Edward Dayton, for that is her latest and, I really think, her last love affair," he wrote. "Ralph Morton and his mother have gone west to live. My little girl discovered her mistake in accepting Ralph and broke with him. I never asked her why. I think she does love Ned. He must go to Europe on a business trip in September and has asked to have the marriage take place before then, so that Edith may go with him. I would rather not leave her behind,' he told me. And, although he is very much in love, I fancied there was a twinkle in his eye as he said it. And, although I am the precious girl's father, I could not repress a smile as I told him I considered this decision wise.

"But all this is beside the question. We will soon be alone—we two old people. And we want you. If you will not forgive us enough to come back to live with us, at least say that you will come to see us."

Editha note was affectionate, but flippant. "I am sorry I was cross, Connie," she wrote. "Do let me see you soon. I am going to be married the first of September to Ned Dayton and I want to tell you all about it. He is such a dear."

To Be Concluded.

Probably Was

"It's hard," said the sentimental landlady at the dinner table, "to think that this poor little lamb should be destroyed in its youth just to cater to our appetites."

"Yes," replied the smart boarder, struggling with his portion, "it is tough."

It isn't pleasant for a man to come home night after night, tired out, and find a

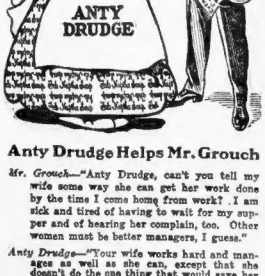

weary wife, late meals and leftover work. It isn't pleasant for a woman to work all day until she is ready to drop, and then have supper to get and the dishes to clear away, when she is only able to get to bed.

Fels-Naptha Soap will make a bright, clean house. It will make rested, contented women.

Fels-Naptha Soap does your work the easiest way. It does it thoroughly and quickly. It works best in cool or lukewarm water, and dissolves the dirt itself instead of using up YOUR strength.

It does the finest as well as the coarsest washing easily and well. It saves time and strength.

Anty Drudge Helps Mr. Grouch

Mr. Grouch—"Anty Drudge, can't you tell my wife some way she can get her work done by the time I come home from work? I am sick and tired of having to wait for my supper and of hearing her complain, too. Other women must be better managers, I guess."

Anty Drudge—"Your wife works hard and manages as well as she can, except that she doesn't do the one thing that would save her time and help her get through early enough to have a rest before she has to get your supper. If she used Fels-Naptha Soap there wouldn't be anything to complain about."

Follow the directions on the Red and Green Wrapper.

Better buy Fels-Naptha by the carton or box.

FELS & CO., PHILADELPHIA

Children's Hair Troubles

Much harm results from washing a child's head with common soaps and shampoos, as some of them contain too much alkali.

This makes the scalp rough and dry, and often leads to a diseased condition, which causes the hair to fall out. A safe thing to use is a shampoo made of pure Refined Creamy Soap, White of Eggs, Cocoanut Oil, Glycerin and Salicylic Acid. Bit's Head Wash is made of these ingredients. It removes the dirt and disease germs that settle in the hair and on the scalp, and it makes the hair vigorous and glossy.

Drug and department stores sell it in hygienic tubes at 25c.

NEW THOUGHT IN "KINDLING" AT CASTLE SQ.

By FREDERICK JOHNS.

Children born in the slums are just kindling for the fires of the luxurious. There is no hope for the slum child, and the young wife who steals for means to take her unborn child into the country is almost justified under existing conditions.

This is the theme of "Kindling," a three-act drama by Charles Kenyon, which was given for the first time in Boston at the Castle Square Theatre last night. The piece, which is socialistic, with a tinge of I. W. W., was given an adequate production by the Craig players, and was interpreted in a manner to reveal whatever merit it has.

The bald way in which certain matters are discussed caused considerable comment when the piece was produced in San Francisco, but it never lived to reach the East. If it didn't contain a remarkable part for Mary Young, Boston might never have seen it.

It is undoubtedly a strong, meaty play, contains food for thought, and awakens sympathy for the poor, but it is not an entertainment. Aside from brief moments of power given by Kate Ryan, it is deep, undiluted gloom.

Mary Young reveals herself in a new light, as one who can sink herself in a character role. She has very high emotional pitch. Her work as Maggie, the young expectant mother, was distinguished in make-up and emotion. It was acting in the true sense of the word.

Dudley Hawley, also, is a clean-cut actor of character. His Steve, the psychic criminal, was very well done.

The work of William Carleton as the husband, of Alfred Lunt and Marion Tanner was creditable. Several of the leading characters were far from letter perfect in their parts, but upon the whole the production reflects credit upon the progressive management of the Castle Square.

Majestic Theatre.

What promises to be one of the most important dramatic events of the season will be the re-opening of the Majestic Theatre on Thursday evening with a new play, "The Trap," produced under the personal supervision of Arthur Hammerstein. The plot has not as yet been divulged. "The Trap" is the work of Richard Harding Davis and Jules Eckert Goodman, and the cast, which is a truly remarkable one, includes the following stars: Chester S. Richman, Janet Beecher, Tully Marshall, Orrin Johnson, Elaine Hammerstein, Ralph Delmore, George Harcourt, Frederick Arms, Alma Wolfe and others. Seats are on sale now at the Majestic Theatre box office.

Hollis.

Next Monday will see the Hollis Street Theatre open for the dramatic season. Everything is in readiness for the coming of John Mason to the city where he has had so many successes in the past, and where he is always greeted with such popularity. He has a new play this season entitled, "Dregged," and it is said to afford the best opportunity he has ever enjoyed for his work as a romantic actor.

Boston Theatre.

Blanche Walsh opened a week's engagement in "The Woman in the Case," the celebrated Clyde Fitch play. The piece will be reviewed in detail in the AMERICAN of Wednesday by Frederick Johns.

Loew's Orpheum.

"Wedding Night and Nine," a dramatic playlet by Roland West, was the headliner. The "Five Merry Youngsters" was an amusing quartet, and Richard the Great, the Man Monkey, was truly marvelous. There was a long vaudeville and picture bill.

Loew's St. James.

Caster Duval, the extraordinary protean artist, was the headliner with his playlet "Scandal in a Restaurant." Sherry Ford, a pretty English comedienne, and the Phillipi Four were big features. The bill was long and attractive, including much good vaudeville and pictures.

Grand Opera House.

Princess Dewser made herself a big favorite yesterday at the Grand Opera House. The burlesque was presented by the Taxi Girls, headed by Joe Buckley, the versatile comedian. Ida Bayton, the violin girl, and Lynn Cantor, the "Miss of the Burlesque" pleased. On Thursday night there will be a wrestling bout with Hussane, the big Bulgarian, and Young, the Giant Finn, as the contestants.

Howard Athenaem.

That clever burlesque organization known as the "High Rollers" delighted the Howard patrons yesterday. There were many clever features in connection with the burlesque and that offered by Kyra, the sensational dancer, was highly conspicuous.

PORT OF BOSTON

DUE TODAY.

Montevideo Cattle—Jones and Chiles, Hondelan, San Francisco.

Canopic, Naples.
Franconia, Liverpool.
Hamburg-American Line—Power, Kent, Australian ports.

DUE THURSDAY.

Sardon Hall, Bilbo.

DUE FRIDAY.

Bowden, Port Antonio.

DUE SATURDAY.

Marengo, Hull.

DUE MONDAY.

Indefatigable, Shanghai.
Ulysses, Port Limon and Havana.

DUE TUESDAY.

Mishima, Liverpool.

Island Creek Coal Co.

PREFERRED STOCK DIVIDEND

The directors of the Island Creek Coal Company have declared a quarterly dividend of 1½ per cent upon the preferred participating stock of this company, payable October 1, 1914, to preferred stockholders of record at the close of business September 22, 1914.

F. W. BATCHELDER, Treasurer.

Island Creek Coal Co.

COMMON STOCK DIVIDEND

The directors of the Island Creek Coal Company have declared a quarterly dividend of 2 per share upon the common capital stock of this company, payable December 1, 1914, to the common stockholders of record at the close of business October 31, 1914.

F. W. BATCHELDER, Treasurer.

Gaiety Theatre.

At the Gaiety this week "The Winning Widows," is one of the best burlesque shows seen this season. The show is filled to the brim with snappy comedy, catchy music and is well rendered, and a chorus that knows how to dance and sing. The elaborate scenery, especially in the second act is a rare treat. The costumes are particularly handsome.

The company is headed by Ben Holmes, Mark Hart and Neil Burns, three capable comics. Leona Fox, Mae Rose and Emelie Benner share the leading feminine roles.

Scollay Square Olympia.

A high-class, all-star vaudeville show at the Scollay Square Olympia includes the Great Barnetti and Company, musical and black art novelty; Hall and Francis, in a mirth musical; Louise and Mitchell, juvenile equilibrists; Josephine Sabel, the clever comedienne; Ethel Clifton and Company, in the intensely dramatic sketch, "The Saint and the Sinner," Farrell, Dunham and Edwards and the Eight Isamis Troupe, Japanese novelty acrobats.

Battleship Show.

Beginning tomorrow at Lorimer Hall, Tremont Temple, there will be exhibited for a limited time only, the wonderfully constructed miniature battleship, "Massachusetts." This remarkable little craft, which measures only fifteen feet long, shows in every detail her extreme practicability and has won the enthusiastic praise of Secretary of the Navy Daniels.

Plays That Remain.

WILBUR THEATRE. — For all those playgoers who delight in the true American spirit and ideals and who love to see American village life the American home life depicted in those realistic scenes, such as are so pleased in "Sag Harbor," "Shore Acres," "The Old Homestead" and "Way Down East," there cannot be a more enjoyable treat offered than is furnished them in "The Road to Happiness." William Hodge's new play success which entered, last evening, upon the third week of its unabridged big success at the Wilbur Theatre. After Mr. Hodge's triumphs in the past it was rather easy to predict that he would delight once more, as ever.

COLT THEATRE.— "Peg O' My Heart," with Florence Martin in the title role, has caught Boston as it has caught New York and Chicago, and for some time the Cort Theatre has been doing close to capacity. Peg began her third merry week at the Cort last night with a record audience for a Monday night.

TREMONT TEMPLE.— "Cabiria," that astounding picture story of the Punic Wars, in which Hannibal, Scipio and other figures out of our history book come to life and fight their battles, began its second week at Tremont Temple last night. The auditorium proved ample to tax the capacity of the Temple.

SHUBERT THEATRE. — "High Jinks," that thrilling musical comedy in which Stella Mayhew and a host of entertainers keep you laughing all the time, is still at the Shubert, where big audiences are the rule.

COLONIAL THEATRE.—"Sari," the tuneful Viennese operetta, began its fifth and last week at the Colonial last night.

PLYMOUTH.—"Along Came Ruth" is in its fourth week at the Plymouth. The Holmes play work has planed a large following.

TREMONT. — Fanny Ward began her third and last week at the Tremont in the pretty French farce "Madam President." There was a goodly attendance.

KEITH'S BILL OFFERS MANY ATTRACTIONS

By MORTON BIRGE.

Bert French and Alice Els introduce at Keith's Theatre this week a new phase of the emotion dance in an elaborately staged production which they call "The Dance of the Temptress." The Temptress is Miss Els in woodland costume, who enthralls a hunter by her dancing and lures him into a mass of poisonous foam, which rises in glittering colors for all the world like a mountain of soap bubbles. Then the Temptress goes insane with remorse and plunges to a foamy death herself. The act is unusual to the point of being bizarre.

Nat Wills, after two years absence, is gladly welcomed back, especially for an absurd automobile song he signs in which he goes on a musical ride, full of comical nonsense. With his piano playing and scores heavily with a bundle of "telegrams" he has received from the war and elsewhere. Especially sad is the message about Bryan losing $250—"talked in his sleep."

Lyons and Yosco, the harpist and the singer, get hand after hand for their sweet combination of string and voice. "On the Shores of Italy," as sung and played, and a variation for the harp of "Believe Me of All Those Endearing Young Charms," won the encore.

Another musical act, with a pretty bit of surprise in it, is that of Hope Vernon, violinist.

Will M. Cressy and Blanche Dayne, on their second and final week in Boston, offer Mr. Cressy's human interest comedy, "The Village Lawyer," showing him in his characteristic roles, a village justice, with more sympathy than law.

Butler Haliland and Alice Thornton in "Get-Poor-Quick-Wellington" have a snappy sketch, full of bright chatter and finishing with good singing.

McPhie and Hill do stunts on the bars, with a bit of "dog" stuff that is funny. The Five Annapolis Boys make a deck-load of harmony, and the Whirlwind Arabs give the bill the kind of a finish their name implies. The weekly "World in Motion" includes interesting war films.

Modern Theatre.

Edward Abeles, who appeared at the Modern Theatre earlier in the season, is again the feature attraction for this week at the popular photo-playhouse. Mr. Abeles essays the title role in the three-act society drama entitled, "Bobby Burnit." The remainder of the program includes an excellent photo-adaptation of "The Wife."

Bowdoin Square Theatre.

Pitroff, the Russian, and a rival of the famous Houdini, is at the Bowdoin Square Theatre this week performing all kinds of difficult feats. Tonight he will handcuff and chain the roof of the theatre at 8:20, and while assisted in mid-air release himself from a straight-jacket.

Sentence 'King of Tappers.'

NEW YORK, Sept. 22.—Charles Gondorf, known as the "king of wire tappers," has been sentenced to serve from five to seven years in Sing Sing Prison, following conviction on the charge of swindling.

WE BELIEVE EVERY AMERICAN BUSINESS MAN SHOULD READ THE FOLLOWING FROM TODAY'S NEW YORK AMERICAN:

Sept. 21. 1914. FITZGERALD, HUBBARD & CO.

LOOK FORWARD!

By B. C. FORBES

Success is to be won, not by constantly looking back, but by looking ahead and going ahead, resolutely, courageously, intelligently, patiently, worthily. Difficulties serve but to temper the steel that is in strong men.

The United States should today turn its eyes forward, not backward. Opportunities populate the present and the future, not the past —it is dead.

What lies ahead? What are America's prospects? How will this land be affected by the convulsion in Europe?

Will we be helped or injured?

Do we face depression or a greater prosperity than we have ever known?

Very temporarily, we must expect disturbances in certain industries. But what of the longer, larger future?

The preservation of peace in America during and following the European war should, combined with other developments, bring these fruits:

1.—A greater population.
2.—Greater trade.
3.—Greater prosperity.
4.—Greater patriotism.
5.—Greater co-operation.
6.—Greater breadth of vision.
7.—Greater skill in arts and artifices.
8.—Great opportunities for labor.
9.—Greater opportunities for capital.
10.—Greater industriousness.
11.—Greater regard for sensible thriftiness.
12.—Greater contempt for extravagance.
13.—Greater consideration for home industries.
14.—Greater consideration for home pay envelopes.
15.—Greater love for American scenery, American historic haunts and American institutions.

* * *

How can any red-blooded strong-armed citizen of this Republic feel discouraged or dismayed?

* * *

We have learned that bigness is not necessarily an evil, but can be and often is a powerful, invaluable weapon in the battle for world trade.

Tours and Travels.

ALL-THE-WAY-BY-WATER
AUTUMN EXCURSIONS
Along the Coast to
Portland, Eastport, St. John
and all points in the
MARITIME PROVINCES
Round trip fares (first, 7.50 inclusive). Return limit 30 days.
Boston to Eastport or Lubec, $6.50. Boston to Calais, $7.40—St. John, $7.
Other points at correspondingly low rates. Tickets and Staterooms, 332 Washington st. also at Central Wharf and all Tourist Offices.
Eastern S. S. Corporation

CUNARD
BOSTON—QUEENSTOWN—LIVERPOOL
FRANCONIA. Sept. 29, Noon
LACONIA . Oct. 13, Noon
FRANCONIA . Oct. 27, Noon
Sailings subject to change.
The Cunard Steamship Co., Ltd
126 STATE ST. Tel. F. H. 4000

NEW YORK $2.75
via Rail and Boat, Daily and Sunday. "THE GOLA (NOT NIGHT) OPERATING BETWEEN NEW ENGLAND and NEW YORK."
COLONIAL LINE 232 Wash St. Phone F. H. 2788

BAY STATE LINE NEW YORK $2.50
Staterooms, $1.00, $1.50, and $2.00. Meet Steamships Georgia and Tennessee Day Excursion, Newport and Fall River. Service, Telephone Main 1741. Ticket Office, 214 Washington St., Boston.

Summer Resorts.

MASSACHUSETTS.

TUBERCULOSIS—Successful specialist treats patients at his private sanatorium; rates $12.50 weekly. Write P. F. REINHART, Winchendon, Mass.; no postals.

Real Estate—Miscellaneous.

REAL SACRIFICE
15-ROOM 2-APARTMENT HOUSE,
MODERN semi-bungalow type; built to suit owner; 2 tenements of 7 rooms each; 1 of 2 rooms; must be sold at once; will sacrifice for $6,000; $1,000 cash, balance to suit purchaser. Apply to owner, 1 Bowdoin sq., Room 20.

SEE MURPHY FIRST
NO MATTER what you are looking for in West Roxbury or Roslindale, whether a suite of rooms from $25 to $100 per month, or a house or a single family house, see me before you lease. Telephone Parkway 1000.
MURPHY BUILT
"Murphy Built" Means "Well Built."

5-ACRE FARMS, $375
SPLENDID land, $25 down, $5 per month; no interest, no taxes, no rent; 40 minutes from Boston; wonderful opportunity; booklet free. HOMEFIELD FARMS, 209 Old South Bldg., Boston. Tel. Main 3260. Mass. ave. cars.

Must Be Sold at Once.
12-ROOM house with all improvements, in first-class condition; 2 tenements of 6 rooms each; 10 Tremont st., Room 20.

Paint $1 all colors; standard grades, stains, FALVEY PAINT WAREHOUSE, 50 years at 9 Canal st., Boston. Tel. Haymarket 1000.

6-room cottage, 10,000 ft. of land; large fruit trees; location unsurpassed; $2,600; terms to suit purchaser; no restrictions. ELLARD, Waverley st., Belmont.

5-FAMILY, all flats; on one of the best streets in Hyde Park; rent $50; price $5,000. E. L. ELLERBY, room 702, 7 Water st.

FOR SALE—Cozy 6-room cottage, $2,000; $25 month, and mortgage to pay 5 per cent; also 2 lots, 50x100 each, on Fairmount ave., Hyde Park; fine location for poultry; bargain; must be sold; $300 cash, balance to suit. Address 1 Ashland st., Roxbury.

FOR SALE—Farm of 10 acres, 8-room 1½ story dwelling house, barn, large implement shed, poultry house, running water; price $2,500, part down. W. G. PYNE, Natick, Mass.

BRICK apartment house of 12 suites, 3 to 5 rooms; rents, $1,200; price, $7,000; terms, $2,000 cash, easy terms; price $7,000. T. 58, Boston American.

LAND FOR SALE 10 and 12 rents a foot at Bright's Corner, Dorchester, Adams st. and Gallivan blvd., Adams Shore; st. Quincy 478-W.

HOUSE BUILDING and contracting estimates. COST HOME CONSTRUCTION CO., 51 Pelham st., Winthrop; phone 2396-W Winthrop.

Real Estate—Allston.

FOR SALE—Cozy 6-room cottage, 12 Donnelly ave., Allston; price $3,000; terms, $500 cash, $150 or $1, shrubbery, good neighborhood; 10-minute walk to Harvard bridge; 5 minutes to car (owner and occupant); telephone Brighton 2191-W.

Real Estate—Arlington.

ARLINGTON—91 Teel st., near Cambridge line; 7-room house, modern; lot 50x100; price $3,500; also cottage, 9 rooms and bath, $,700; ft. land, 44 Swan st., all for $7,000; $1,000 cash will do for two families; small and sound, big family, $4,000; key at 91 Teel st., or next door; nearby. HENDERSON BROS., owners, 2067 Main st., No. Cambridge.

Real Estate—Beachmont.

6-ROOM HOUSE all set to plant, good location, fine view, $2,800; terms, $300 cash, $25 monthly. Apply to owner, room 1, 1 HAWKINS, GALLAGHER, 129 Tremont st., room 1.

Real Estate—Brookline.

A Beautiful Home
Of 8 Rooms, 2 Baths, Hardwood floors and finish. Every convenience. Price $10,000. Terms to suit. Open for inspection daily. DENNETT, 10 Tremont st. Tel. Main 3113.

Real Estate—Cliftondale.

BEAUTIFUL 9-room cottage, oak finish, hot water heat, fireplace, garage, 2 lots of land; price $6,000; terms to suit. F. S. SLOAN, Cliftondale; phone 2102-2.

Real Estate—Dorchester.

3-APT. SACRIFICE
COST $10,500—ASSESSED $9,000
Price $7,500. $1,000 cash wanted.
EACH suite has 9 rooms, ample closets and storage, set in attic; 3 baths, 3 toilets; house on the finest street in Dorchester, situated in a splendid neighborhood; all modern in every fixture; was built by day laborer in the best possible manner; has a steel roof and cost $10,500 to build; this week owner will take $2,000 less than cost; $1,000 cash, balance to suit purchaser; this is a rare opportunity to secure a high-class investment. Apply to owner, room 16, S. FROST, 688 Dudley st.

$8,500—GENTLEMAN'S RESIDENCE—$8,500
BARGAIN—9-room house and garage, select neighborhood, corner lot, 10 minutes to Scollay Square; $1,000 cash, balance to build, 1st mort. $5,000; price for all $8,500, or will lease for term of years. OWNER, 484 Geneva ave., tel. Dor. 2264.

HARVARD ST. STATION—Four apartment house, 5 rooms to each suite, nice lot of about 9,500 sq. ft., of land extending back to another street, cost and gas ranges, assessed for $6,300; has income of $720 a year; price $4,800. L. W. VINAL, 642 Pine Hill av.

DORCHESTER—New two-family house, 11 rooms, steam heat, first class location and neighborhood, all improvements, price reasonable. 41 Gem st., Dor.

Real Estate—Brighton.

NONANTUM HILL
Opposite Oak Sq. Car Barn
LOTS for workingmen to build cottages or stores; 5 minutes' walk to the line. Also Fuller st., 11 rooms. About 15 minute time from street after Sept. 15 by Brighton bridge; transfer line in city. The place to LIVE and MAKE money. Apply to HIGHLANDS REALTY TRUST, Crescent avenue, Brighton sq.

Real Estate—Charlestown.

GREEN ST.—One fam., 8 rooms, bath, new heater, large yard; $2,400. GARDNER BATES, Main st.

Real Estate—Everett.

EVERETT—BARGAINS
GRAND new single house, six rooms, bath, improvements, $2,800; terms, $200 cash, $20 monthly. Two houses, two baths, entirely separate, in perfect condition, $2,800; terms, $200 cash. Pay the mortgage at face of mortgages, 6 per cent. Present 4.

IF YOU are looking to buy, sell or rent in Everett, see us. Main st., Everett, opp. Post Office. E. EVERETT, manager.

TWO BUYS 6-room house, 12,000 ft. of land, variety of fruit, grape vines, also 50 choice hens and chicks; $2,800; $200 cash, balance rent. Immediate; tel. 210-W Wakefield.

CHANCE FARMS, only sell, Croton house, barn, hennery, hot outlook, excellent location; $2,800; $200 cash, balance rent. 37 Main st., Everett.

NEW 7-room house, 12,000 feet of land; price $2,800. E. H. MORTON, station agent, Gresham.

Real Estate—Malden.

HOUSE—10 rooms, 2-family, 18,000 ft. land, $6,000. Owner, FRANK E. PETERSON, 7 Linwood sq., Malden.

Real Estate—Medford.

WEST MEDFORD
BRAND NEW single house, overlooking Mystic lakes; 6 rooms and bath; every modern improvement, including set tubs and maple floors, open plumbing, set bowls, hot water heat, set range, cemented cellar, set tubs, hot and cold water, copper lined, casement windows, set mantels, set electric fixtures, restricted district; $6,000; price $6,300 for quick sale; will take $500 cash, balance at $30 month. Apply 19 Tremont st., room 20.

AT HIGHLAND HILLSIDE—Elegant new 2-family house, all modern improvements, $250 per month; $1,000 cash. Apply 19 Tremont st., room 20.

FOR SALE—Modern 2-family house, all improvements, large lot of land, fine location; price $6,000; terms to suit purchaser. Apply 19 Tremont st., room 20.

NEW 2-family house, corner lot, steam heat, electric lights, gas, water heaters, fine location; $7,500; terms, $1,000 cash, balance rent. GAY & GRAY, 95 Cross st., Somerville.

NEW 6-room corner lot, steam heat, electric lights, gas, water heaters, fine location; $6,000; terms, $1,000 cash, balance rent. GAY & GRAY, 95 Cross st., Somerville.

NEW 6-room house, all improvements, $4,000; terms, $500 cash, balance rent. BUCKLEY, 18 Gale ave., Malden; tel. 2284-M.

Real Estate—Melrose.

FOR SALE—Melrose Highlands, an ideal modern home, overlooks the woods, all conveniences for private use; 8 large, airy rooms, ample closets, open plumbing, set bowls, set tubs, set range, set mantels, hot water heat, gas and electric light, set fixtures, cemented cellar, set tubs, hot water heater; price $9,000; also one for $4,200. Second house, 7 rooms, bath, hot water heat, gas and electric lights, set fixtures, set tubs; price $6,500; terms, $1,000 cash, balance rent. Apply 19 Tremont st., room 20.

$2,500 FOR a good single house of 6 rooms, all improvements, in good location, handy for cars and depot. SWEET & LOVEJOY, 521 Main st., Melrose.

Real Estate—Roxbury.

REAL SACRIFICE—MODERN TWO-FAMILY 16 rooms, separate hot water heaters, excavated cellars, set tubs, gas ranges, set mantels, lot 50x100 feet; house and instrument. FRENCH, 31 Bromfield st.

TWO-FAMILY HOUSE, 8 rooms below and above, 6 rooms below and above, all modern improvements, paper, grapes; assessed $4,000; bargain at $3,800. Apply to J. D. RILEY, 1 Pemberton sq.

OWNER will sacrifice prominent Roxbury corner 3-apartment house for quick sale; $1,000 cash, balance to suit; price $6,000; rents $720; investigate address owner, Box J, 80, Boston American.

REPORT RENTING or selling your property to KENNEDY & CO., 1 Beacon st., Room 1, Roxbury; 20 years' experience should convince you.

SACRIFICE SALE—Modern single house, nine rooms, all conveniences needed; $3,500; price $3,200, easy terms. F. J. MULLEN, 1961 Columbus av., Egleston sq.

Real Estate—Somerville.

College Hill Bargain
NEW 2-family, all location, slate roof, steam heat, gas and electric lights, combination range, set tubs, hardwood floors, open plumbing, separate entrances, granolithic walks; one tenement to let; price $8,000; terms, $1,000 cash, balance to suit. BRADLEE & KNOWLES, 660 Broadway, West Somerville.

SOMERVILLE—Near Broadway; house of 7 rooms, all improvements, handy to everything, in best district; price $1,900. This is an excellent opportunity to secure a nice little home. GAY & GRAY, 95 Cross st., Somerville; tel. Som. 2750.

SOMERVILLE—Flat, 5 and 7 rooms, hot water heat, gas and electric lights, combination ranges, slate roofs, set tubs, hardwood floors, small shed; $1,000 cash, balance to suit; price $6,000. BRADLEE & KNOWLES, 660 Broadway, West Somerville.

SOMERVILLE—Near Broadway; house of 7 rooms, all improvements, handy to everything, in best district; price $1,900. This is an excellent opportunity to secure a nice little home. GAY & GRAY, 95 Cross st., Somerville; tel. Som. 2750.

SOMERVILLE—3 flat, 15 rooms, $8,800; 2 flats, 6 rooms each, $5,800; single, 6 rooms, $3,000. E. HODGDON, 29 Pennsylvania av., Somerville.

FOR SALE—New 2-family bungalow, steam heat, gas and electric lights, all conveniences; $5,900; easy terms. C. 438, Boston American.

Real Estate—Wakefield.

SEVEN-ROOM HOUSE—Small stable, new furnace, 13,500 ft. land, fruit, garden, fine view, electric cars, steam line running; $600 down, balance rent; price $3,000. E. H. MORTON, station agent, Gresham; tel. 210-W Wakefield.

FOR SALE—Farm of 10 acres, 8-room 1½ story dwelling house, barn, large implement shed, poultry house, running water; price $2,500, part down. W. G. PYNE, Natick, Mass.

BRICK apartment house of 12 suites, 3 to 5 rooms; rents, $1,200; price, $7,000; terms, $2,000 cash, easy terms; price $7,000. T. 58, Boston American.

LAND FOR SALE 10 and 12 rents a foot at Bright's Corner, Dorchester, Adams st. and Gallivan blvd., Adams Shore; st. Quincy 478-W.

HOUSE BUILDING and contracting estimates. COST HOME CONSTRUCTION CO., 51 Pelham st., Winthrop; phone 2396-W Winthrop.

Real Estate—Allston.

FOR SALE—Cozy 6-room cottage, 12 Donnelly ave., Allston; price $3,000; terms, $500 cash, $150 or $1, shrubbery, good neighborhood; 10-minute walk to Harvard bridge; 5 minutes to car (owner and occupant); telephone Brighton 2191-W.

Real Estate—Arlington.

ARLINGTON—91 Teel st., near Cambridge line; 7-room house, modern; lot 50x100; price $3,500; also cottage, 9 rooms and bath, $,700; ft. land, 44 Swan st., all for $7,000; $1,000 cash will do for two families; small and sound, big family, $4,000; key at 91 Teel st., or next door; nearby. HENDERSON BROS., owners, 2067 Main st., No. Cambridge.

Real Estate—Beachmont.

6-ROOM HOUSE all set to plant, good location, fine view, $2,800; terms, $300 cash, $25 monthly. Apply to owner, room 1, 1 HAWKINS, GALLAGHER, 129 Tremont st., room 1.

Real Estate—Brookline.

A Beautiful Home
Of 8 Rooms, 2 Baths, Hardwood floors and finish. Every convenience. Price $10,000. Terms to suit. Open for inspection daily. DENNETT, 10 Tremont st. Tel. Main 3113.

Real Estate—Cliftondale.

BEAUTIFUL 9-room cottage, oak finish, hot water heat, fireplace, garage, 2 lots of land; price $6,000; terms to suit. F. S. SLOAN, Cliftondale; phone 2102-2.

Real Estate—Dorchester.

3-APT. SACRIFICE
COST $10,500—ASSESSED $9,000
Price $7,500. $1,000 cash wanted.
EACH suite has 9 rooms, ample closets and storage, set in attic; 3 baths, 3 toilets; house on the finest street in Dorchester, situated in a splendid neighborhood; all modern in every fixture; was built by day laborer in the best possible manner; has a steel roof and cost $10,500 to build; this week owner will take $2,000 less than cost; $1,000 cash, balance to suit purchaser; this is a rare opportunity to secure a high-class investment. Apply to owner, room 16, S. FROST, 688 Dudley st.

$8,500—GENTLEMAN'S RESIDENCE—$8,500
BARGAIN—9-room house and garage, select neighborhood, corner lot, 10 minutes to Scollay Square; $1,000 cash, balance to build, 1st mort. $5,000; price for all $8,500, or will lease for term of years. OWNER, 484 Geneva ave., tel. Dor. 2264.

HARVARD ST. STATION—Four apartment house, 5 rooms to each suite, nice lot of about 9,500 sq. ft., of land extending back to another street, cost and gas ranges, assessed for $6,300; has income of $720 a year; price $4,800. L. W. VINAL, 642 Pine Hill av.

DORCHESTER—New two-family house, 11 rooms, steam heat, first class location and neighborhood, all improvements, price reasonable. 41 Gem st., Dor.

Real Estate—Everett.

EVERETT—BARGAINS
GRAND new single house, six rooms, bath, improvements, $2,800; terms, $200 cash, $20 monthly. Two houses, two baths, entirely separate, in perfect condition, $2,800; terms, $200 cash. Pay the mortgagee at face of mortgages, 6 per cent. Present 4.

IF YOU are looking to buy, sell or rent in Everett, see us. Main st., Everett, opp. Post Office. E. EVERETT, manager.

TWO BUYS 6-room house, 12,000 ft. of land, variety of fruit, grape vines, also 50 choice hens and chicks; $2,800; $200 cash, balance rent. Immediate; tel. 210-W Wakefield.

CHANCE FARMS, only sell, Croton house, barn, hennery, hot outlook, excellent location; $2,800; $200 cash, balance rent. 37 Main st., Everett.

NEW 7-room house, 12,000 feet of land; price $2,800. E. H. MORTON, station agent, Gresham.

Real Estate—Malden.

HOUSE—10 rooms, 2-family, 18,000 ft. land, $6,000. Owner, FRANK E. PETERSON, 7 Linwood sq., Malden.

Real Estate—Medford.

WEST MEDFORD
BRAND NEW single house, overlooking Mystic lakes; 6 rooms and bath; every modern improvement, including set tubs and maple floors, open plumbing, set bowls, hot water heat, set range, cemented cellar, set tubs, hot and cold water, copper lined, casement windows, set mantels, set electric fixtures, restricted district; $6,000; price $6,300 for quick sale; will take $500 cash, balance at $30 month. Apply 19 Tremont st., room 20.

AT HIGHLAND HILLSIDE—Elegant new 2-family house, all modern improvements, $250 per month; $1,000 cash. Apply 19 Tremont st., room 20.

FOR SALE—Modern 2-family house, all improvements, large lot of land, fine location; price $6,000; terms to suit purchaser. Apply 19 Tremont st., room 20.

NEW 6-room corner lot, steam heat, electric lights, gas, water heaters, fine location; $7,500; terms, $1,000 cash, balance rent. GAY & GRAY, 95 Cross st., Somerville.

NEW 6-room corner lot, steam heat, electric lights, gas, water heaters, fine location; $6,000; terms, $1,000 cash, balance rent. GAY & GRAY, 95 Cross st., Somerville.

NEW 6-room house,

Female Help Wanted.

SHEPARD NORWELL COMPANY

WE ARE NOW ENGAGING

Extra Salesmen and Saleswomen

Packers, Examiners and Messengers

FOR OUR GREAT

19TH ANNIVERSARY SALE

TO BE HELD WEEK COMMENCING

MONDAY, OCTOBER 5th

As this will be one of the greatest value-giving sales ever held in Boston, we shall require the services of approximately 800 additional Salesmen and Saleswomen; also about 300 additional Examiners, Messenger Girls, Cashiers, etc. Opportunities are open for competent people in every department. Attention of interested persons is called to the fact that a very large number of our very best salespersons have been chosen from the extra help reporting for our semi-annual sales. Apply at the Time Desk to

Superintendent, Any Day Before 10 A. M. or After 4 P. M.

Agents and Canvassers.

AGENTS to sell tea; liberal inducements; new and attractive; all kinds of profit; better work; PURITY TEA COMPANY, 178 State st., room 3.

$10 PER DAY and steady income is earned by our orders for Boston Hygienic Front Laced Corsets. Write BOSTON HYGIENIC CORSET CO., 59 Temple pl.

Male Situations Wanted.

BAKER—Bread, cake, pastry, alums of good quality; 4 required; and all kinds of bakery; 17 years' experience; 15 years' experience in Boston; 3 years in one place; 3 months since A. B., 280 Ferry st., Everett, Mass.

BARBER—A barber wishes to connect with an office, as I am discontinuing the use of my own establishment; am a steady worker, strictly temperate; been in my employ five years. Address Wm. F. and Miss Mary Sullivan, 1 Bay State road, Boston.

CHAUFFEUR—Experience, would like position, private or limo.; home or city. 7 64, Amesbury.

DRUG CLERK—Registered in Mass. and N. H. Seeks position; 4 yrs. at 514 Boylston Am'cans.

ENGINEER—1st class; wants to run steam yacht, 40 to 60 ft.; 3 yrs. experience; 2 years' experience; 2 years' experience; 2 years'

BOSTON AMERICAN
80 AND 82 SUMMER ST., BOSTON, SEPT. 22, 1914.

Not Pro-German Nor Pro-English, but Vigorously Pro-American, This Newspaper Prints All the News

From a very considerable number of clippings from newspapers which are unable to comprehend real journalistic neutrality we reprint these as typical. They show that a paper with a decided bias usually looks upon one that is unbiased as hostile.

Venomous Headlines in the American.

Mr. Hearst continues his anti-German campaign with unabated vigor. There is no obscure English correspondent he has not engaged to write atrocity stories for him, and no English sympathizer escapes him without being interviewed. Yesterday and Saturday he carried the following headlines:

"Germany's Acts Worst in All History, Says Spencer Eddy."

"Germany's War Loan Refused by People."

"Germans Clean Boots on Gobelin Tapestry."

But of all these things **not a word gets into Mr. Hearst's German edition!** !—New Yorker Herold.

Special Cable to American.

London, Sept. 19.—The London Daily Express, speaking of peace proposals, says editorially:

"President Wilson's inquiry as to whether the German Emperor would discuss peace was, of course, inspired by humanitarian motives, but we are not blind to the fact that there is in the United States a powerful party of German - Americans, some of them closely in touch with the President, and all of them eager to be of service to the fatherland. They are enthusiastically backed by the influence of Mr. W. R. Hearst, always an enemy of Great Britain, and his many newspapers, and it is evident attempts are being made to use the United States government to make it appear that Germany desires peace and that the allies are partisans of war.

Mr. Hearst Would Stop the War.

An appeal has been directed by Mr. William Randolph Hearst of the New York American, to Lord Northcliffe of the London Times, and Lord Burnham of the London Telegraph, asking for their influence with the press of England to unite with the press of America to stop the war.

We may be doing Mr. Hearst an injustice, but a very strong impression prevails here that Mr. Hearst's sympathies lie entirely with the German nation in this fight. It was Mr. Hearst's paper at San Francisco which rendered assistance to a German cruiser when it wanted news of the British naval forces in the Pacific. Mr. Hearst has never been over-partial to British views.—Toronto (Ont.) World.

It appears from the above reprinted extracts that English and Canadian papers assert and seem to think that the Hearst newspapers are pro-German, while some of our New York German contemporaries declare and profess to think that they are pro-English.

We would like to correct the misconceptions of all such esteemed contemporaries, who, we are sure, are animated by patriotic feeling and not by motives of journalistic jealousy.

The AMERICAN, like the other Hearst newspapers, is not pro-English and it is not pro-German.

It is not pro-French, nor yet pro-Russian.

It is pro-American—plainly and purely pro-American. It is an American paper for the American people.

It is printing all the news of all sides of this lamentable war for the information and instruction of the people of the United States.

It has supreme confidence in the sound judgment and the good sense of the people of this country. It realizes that this calm and competent people will take the partisan statements of the English newspapers and English news sources for what they are worth; and the ex parte statements of the German and Austrian official reports and newspapers for what they are worth; and the necessarily more or less colored reports from French and Russian sources for what they are worth. Out of all this news and all these reports, collected and presented from all sides in this conflict and from all parts of the world, the American people will draw their own sound and just conclusions.

The AMERICAN is living up to its definite practice and determined policy of printing all the news—not merely the news of one side alone, or to please one side alone, but the news of all sides, with illuminating comment by partisans of both sides.

There has never been in any war an organization such as the AMERICAN has completed in this war. In addition to the alert and elaborate International News Service, the AMERICAN has the complete, exclusive service of the London Times and the London Daily Telegraph, with which newspapers it is associated in the collection of war news. It has also at its command the complete service of the Berliner Lokal Anzeiger and the Paris Matin.

The AMERICAN has also its own extensive organization of special correspondents, and it has secured as editorial commentators and essayists on the war the most noted writers of Europe and America.

In this mass of material presented to our readers it would, of course, be possible for our smaller contemporaries, if they were actuated by small motives—which we hope they are not—to pick out individual items or incidents which would seem, or could be made to seem, particularly to express one viewpoint in this symposium of news and views.

But, regarded intelligently and justly as a whole, the AMERICAN will be seen to present with non-partisan fairness all the news and all the views that are worthy to be recorded.

This war, while a most deplorable occurrence, must nevertheless be regarded as a great historical event, and the American people, for whom the AMERICAN is published, are entitled to every bit of information and every utterance in regard to it which can be presented for their perusal.

The AMERICAN greatly appreciates and treasures the confidence of its readers in its enterprise, its accuracy and the sincerity of its service. It will do its utmost now and always to see that this confidence is wholly deserved.

LETTERS FROM AMERICAN READERS

WAR WILL AID UNITED STATES

Editor BOSTON AMERICAN:

Dear Sir—I agree with the statement frequently made in the editorial and news columns of the AMERICAN that the United States will benefit by the devastating war that is now raging in Europe.

It is the duty of every patriotic American to stand by his country in the face of this world calamity.

M. B.

COMMENDS EDITORIALS

Editor BOSTON AMERICAN:

Dear Sir—I want to commend you and urge you onward in writing such editorials as "The Cost of Kings," "Why Are the Nations Fighting" etc. Such articles should appear in large, black type in the centre of the front page of every newspaper and magazine printed in the civilized world and should be read by everyone that can read. Respectfully yours, HENRY P. WEKSLER.

Y. M. C. A. Bldg., Boston.

Going and Coming

Sooner or Later

NOT FOR ME—NO THANKS—ME FOR THE WIFE AND A REAL HOME COOKED MEAL—SO LONG—I GOTTA HUSTLE.
AAH BE A MAN—COME AWW.
DON'T IT MAKE YOU LAUGH TO SEE THOSE BARNABYS BEATING IT HOME—I GUESS IF ONE OF THOSE GUYS WAS 10 MINUTES LATE HE WOULDN'T GET ANYTHING TO EAT. HA HA.
JOHN'S CHOP HOUSE
OOH AND ARTICHOKES
THE VOL AU VENT A LA CHEVALIER IS GOOD TONIGHT AND I MIGHT RECOMMEND THE CROQUETS DE VEAU ET JAMBON.
HOME COOKING—HA HA LET THEM HAVE IT—LIFT THE LID, JACQUES
THESE GUYS SEEM TO GET AN AWFUL LOT OF FUN OUT OF MIXED COMPANY—MAYBE THERE IS SOMETHING IN IT.
I'M SUPPOSED TO BE GAY DOG AND ALL THAT—BUT 'WAY DOWN IN MY HEART I'M A HOME GUY—HONEST I AM.
ALEXANDER'S RAG TIME BAND
CAKE

The Girl Who Complains of Tyrannical Parents

"Stand Anything Short of Persecution Rather Than Leave Home, for There Is No Other Protection That a Girl Can Possibly Have That Is Equal to Her Father's Roof"

By DOROTHY DIX

Copyright, 1914, by the Star Company

I GET many letters from girls who complain of their parents' tyranny, and ask my advice about leaving home.

To these I can give only one piece of counsel, and that is—don't do it, girls. Stand anything short of persecution rather than leave home, for there is no other protection that a girl can possibly have that is equal to her father's roof.

The girl who has no home but a boarding house, or a rented room, is always under suspicion, no matter how good and straight she may be. She finds it difficult even to get a lodging in the kind of places in which she should live. Ultra respectable doors are barred to her, because convention has decreed that young girls must not roam about the world alone, and whether you like it or not, convention makes the standard by which we are all judged.

Also, the young girl who does not live at home is regarded as fair game for any wicked and unprincipled man to stalk. She is never safe, because she is unprotected. She has no father to resent her wrongs, no mother to avenge her injuries, no mother to watch over her, and so the villain dares treat her as he would not treat a girl who had her family at her back.

A home, even the poorest and humblest one, gives a girl a standing. It is a patent of respectability that is even of material advantage to her, for practically all employers in hiring their female assistants give the preference to girls who live at home.

As for marriage, a home enormously increases a girl's chances of getting the right sort of husband. Men may like to amuse themselves with girls who are foot loose and without restraint, who live a Bohemian life with other girls, and who are free to come and go at any hour of the day and night they please, but when a man picks out his wife he doesn't go to the girl bachelor establishment to do it.

He goes to a home to find her, and it does not detract from the girl's value in his eyes to see that her mother has been strict with her, and that she has been carefully guarded. Just to know that he has to take her home at a proper hour, and that he has to conduct himself with discretion in order to be received as a guest in her home, makes even the most callow youth treat a girl with more respect.

For these very practical reasons every girl should cling to her home as long as she can. It is a cloak of protection about her. It is a halo of respectability. It is a sheet anchor that holds her safe in many a storm of temptation. Not without reason do we talk about the shelter of home. It is a blessing for which every girl who has one should give thanks on her knees, and it is a tragedy when a foolish young creature throws away what she should cherish most.

Besides this, no matter if parents are sometimes a little overbearing and tyrannical, they are always a girl's best friends. They love her more than anybody else ever will; also they have her interest more at heart, and when trouble comes to her they are the ones who will stick to her when all of her gay companions turn away and leave her.

It is well, too, for the girl who thinks her parents tyrannical because they do not want her to do everything she desires to do, to reflect that in ninety-nine times out of a hundred her father and mother are right and she is wrong.

Her parents may not have had as much schooling as she has had; they may not know how to dance the tango, and be up on the latest fashions, but they have been educated in the great school of experience, and that's the education that counts.

The one temple of refuge to which every girl should be able to flee is her own home, and woe to the hand that shuts it against her. It is the light in the window of home that brings many an erring child back safe, and the father and the mother who extinguish that beacon commit the unpardonable sin.

DO YOU KNOW THAT—

New Hampshire, in its 9,341 square miles, has twenty-five peaks over 2,500 feet high and more than 2,000,000 acres of forests?

The Famous French Beauties Kiss Frivolity Good-bye

That's right. There isn't much gayety noticeable in Lutetia these days. No froth and bubbles and laughter now.

There are scarcely any men left in the French capital, none except those whose duty keeps them there. As for the women, even the most frivolous are forgetting how to smile.

Read how the exquisite, extravagant "Queens of Paris" have foresworn all their luxuries to nurse the battling soldiers of France in next Sunday's Boston AMERICAN.

"Buy a Bale of Cotton"

At the Boston AMERICAN office, No. 5 Winthrop square, Boston, Mass., you can Buy a Bale of Cotton under this

Application

THE ATLANTA GEORGIAN,
"Buy-a-Bale of Cotton" Committee, No. 77 Alabama Street, Atlanta, Ga.:

Enclosed please find check amounting to $..... for which you are authorized to buy for me, or our account ..... bales of distress cotton at the rate of ten cents per pound at point of shipment—basis good middling.

If the cotton exceeds 500 pounds per bale I, or we, agree to pay for the excess at the rate of ten cents per pound; if the cotton weighs less than 500 pounds per bale you are to refund me, or us, the difference at the rate of ten cents per pound.

I, or we, agree to hold this cotton for a period of one year, or until the market price exceeds ten cents per pound.

Shipping instructions: (If to be warehoused please specify.)

Name .....

Address .....